Access Point® QVPN Builder™

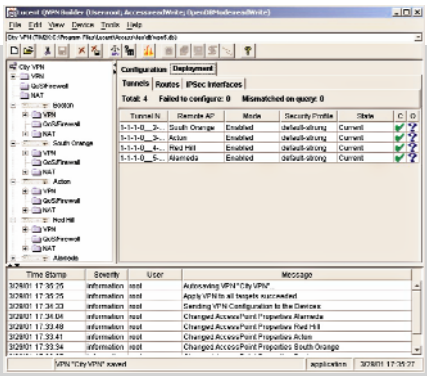

Access Point® QVPN Builder™ policy management software lets you automate and centralize end-to-end provisioning of IP VPN and quality of service (QoS) networks configured to meet today's e-business demands. With this powerful Java®-based application, you can cost-effectively deploy and manage IP services built on next-generation Access Point router platforms at enterprise locations or at the network edge (POP). And you can quickly and easily scale IP networks to accommodate hundreds of individual user sites.

Features

- **Demo Version:** A freely distributed version supporting up to 5 Access Point nodes and SNMP v2 for distribution of policy information.
- **Service Provider Version:** Supports network deployments of Access Point devices: up to 50 nodes per VPN and 500 total nodes.

Benefits

- Reduced IP services implementation time, cost, and complexity — operators centrally define simple policy-based rules
- Scalable VPN provisioning — dozens of VPNs can be provisioned and managed from one central location
- Secure configuration management — policies are automatically translated to site-level configurations pushed to Access Point routers over a secure SNMP link
- Comprehensive traffic monitoring — real-time monitoring of VPN tunnel and firewall/QoS status, configuration state, VPN traffic levels
- Remote policy retrieval — remote Access Point nodes updated automatically

Applications

- VPN Tunnel Manager
- Firewall/QoS Manager
- NAT Configurator
- Traffic and Tunnel Status Monitor

Lucent Technologies
Bell Labs Innovations

Technical Specifications

Configuration Type	Specifications
Demo Version for Microsoft® Windows NT® or Service Provider Edition for Windows NT	• Windows NT 4.0 with Service Pack 5 or greater or Windows 2000 • 400 Mhz Pentium Pro or higher processor • 50 MB free disk space • 128 MB memory • CD-ROM • Network Interface Card
Demo Version for Sun® Microsystems Solaris™ or Service Provider Edition for Sun Solaris	• 333MHz or higher SPARC processor • Solaris 2.6 or later, with Java Development Kit patches • 100 MB free disk space in a single partition • 50 MB free disk space in root drive • 256 MB memory • CD-ROM • Network Interface Card

To learn more, please contact your Lucent Technologies Sales Representative or Lucent Business Partner. Or visit our web site at www.lucent.com.

This document is provided for planning purposes only and is not intended to modify or supplement any Lucent Technologies specifications or warranties relating to the products or services described herein.

Specifications are subject to change without notice.

Access Point is a registered trademark, and QVPN Builder is a trademark, of Lucent Technologies Inc.

Java and Sun are registered trademarks, and Solaris is a trademark, of Sun Microsystems, Inc.

Microsoft and Windows NT are registered trademarks of Microsoft Corporation.

Copyright © 2002
Lucent Technologies Inc.
All rights reserved

AP v1 0402

Lucent Technologies
Bell Labs Innovations

