



Manual

3CX Phone System for Windows > Version 2.0

Version 2.0 – Beta 2

Copyright 2006, 3CX Ltd.

<http://www.3cx.com>

E-mail: info@3cx.com

Information in this document is subject to change without notice. Companies' names and data used in examples herein are fictitious unless otherwise noted. No part of this document may be reproduced or transmitted in any form or by any means, electronic or mechanical, for any purpose, without the express written permission of 3CX Ltd.

3CX Phone System for Windows is copyright of 3CX Ltd.

3CX is a registered trademark, and 3CX Phone System for Windows and the 3CX logo are trademarks of 3CX Ltd. in Europe, the United States and other countries.

Version 2.0 – Last updated 13 September 2006

Table of Contents

1. Introduction to 3CX Phone System for Windows.....	7
What is 3CX Phone System for Windows?.....	7
Benefits of a VOIP Phone System / IP PBX	7
How a VOIP Phone system works	9
3CX Phone System components	9
3CX Phone System features	10
2. Installing 3CX Phone System for Windows.....	11
System requirements.....	11
Run set-up	11
Firewall configuration.....	12
3CX Phone System behind NAT / firewall.....	13
Firewall installed on the 3CX Phone System machine	14
3. Creating Extensions.....	15
Introduction	15
Adding Extensions	17
Importing extensions.....	19
4. Configuring the phones	21
Introduction to SIP phones	21
Software based SIP phones	21
USB phones	22
Hardware SIP Phones	22
Analog phones using an ATA adapter.....	23
Configuring a software based SIP phone.....	23
Configuring a hardware based SIP Phone.....	24
Configuring a Grandstream GXP 2000 with 3CX Phone System.....	25
Entering the IP manually if you do not have a DHCP server	26
Configuring a D-Link DPH-140S with 3CX Phone System.....	27
Entering the IP manually if you do not have a DHCP server	28
Testing your setup	28
1. Check Phone System status with the status monitor.....	29
2. Place a call to another extension.....	30

3. Troubleshooting tips.....	30
5. Adding PSTN line(s) via a VOIP Gateway	31
Introduction	31
What is a VOIP Gateway?.....	31
Step1: Create the PSTN lines in the 3CX Phone System	32
Step 2: Configure the VoIP gateway	34
VOIP Gateway configuration overview	34
Configuring a Clipcomm CG-410 VoIP Gateway with 3CX Phone System.....	35
Configuring a D-Link DVG-3004S VoIP Gateway with 3CX Phone System.	38
Step 3: Create an outbound rule	41
Step 4 (optional): Line configuration.....	42
6. Adding lines hosted by a VOIP Provider.....	45
Introduction	45
Step 1: Create an account at a VOIP Provider	45
Step 2: Create the VOIP lines in 3CX Phone System	46
Step 3: Create outbound rule	49
Step 4 (optional): Line configuration.....	49
7. Creating Outbound Call Rules.....	53
Introduction	53
Creating an outbound call rule	53
Manage outbound call rules	54
8. Advanced configuration	55
Introduction	55
Ring Groups.....	55
Configuring office hours.....	56
9. General configuration	59
Introduction	59
Admin credentials	59
General Settings	60
Ports to use for internal calls	60
Ports to use for external calls	61
Backup phone system data	61
Restore phone system data.....	61

Other	61
10. Troubleshooting.....	63
Introduction	63
Manual	63
FAQ.....	63
Web Forum	63
Request support via e-mail.....	63
Index	65

1. Introduction to 3CX Phone System for Windows

What is 3CX Phone System for Windows?

3CX Phone System is a software based IP PBX that replaces a traditional PBX and delivers employees the ability to make, receive and transfer calls. The IP PBX supports all traditional PBX features. An IP PBX is also referred to as a VOIP Phone System, IP PABX or SIP server.

Calls are sent as data packets over the computer data network instead of via the traditional phone network. Phones share the network with computers and separate phone wiring can therefore be eliminated.

With the use of a VOIP gateway, you can connect existing phone lines to the IP PBX and make and receive phone calls via a regular PSTN line.

Companies are switching their traditional phone systems / PBXs to IP PBXs at a staggering rate: IP Telephony equipment sales are increasing each year by more than 50% and are expected to reach \$15 billion yearly by end 2007.

The 3CX phone system uses standard SIP software or hardware phones, and provides internal call switching, as well as outbound or inbound calling via the standard phone network or via a VOIP service.

Benefits of a VOIP Phone System / IP PBX

Much easier to install & configure than a proprietary phone system:

A software program running on a computer can take advantage of the advanced processing power of the computer and user interface of Windows. Anyone with an understanding of computers and windows can install and configure the PBX. A proprietary phone system often requires an installer trained on that particular proprietary phone system.

Easier to manage because of web based configuration interface:

A VOIP phone system has a web based configuration interface, allowing you to easily maintain and fine tune your phone system. Proprietary phone systems often have difficult to use interfaces which are designed so that only the phone system installers can use it effectively.

Call cost reduction:

You can save substantially by using a VOIP service provider for long distance or international calls. Easily connect phone systems between offices/branches via the Internet or WAN and make free phone calls.

No need for separate phone wiring – use computer network:

A VOIP phone system allows you to connect hardware phones directly to a standard computer network port (which it can share with the adjacent computer). Software phones can be installed directly onto the PC. This means that you do not need to install &

maintain a separate wiring network for the phone system, giving you much greater flexibility to add users/extensions. If you are moving into an office and have not yet installed phone wiring, you can save significantly by just installing a computer network.

No vendor lock-in:

VOIP phone systems are open standard – all modern IP PBX systems use SIP as a protocol. This means that you can use almost any SIP VOIP phone or VOIP gateway hardware. In contrast, a proprietary phone system often requires proprietary phones, designed specifically for that phone system and proprietary expansion modules to add features and lines.

Scaleable:

Proprietary systems are easy to outgrow: Adding more phone lines or extensions often requires expensive hardware upgrades. In some cases you need an entirely new phone system. Not so with a VOIP phone system: a standard computer can easily handle a large number of phone lines and extensions – just add more phones to your network to expand!

Better customer service & productivity:

Because calls are computer based, it is much easier for developers to integrate with business applications. For example: an incoming call can automatically bring up the customer record of the caller, dramatically improving customer service and cutting cost. Outbound calls can be placed directly from Outlook, removing the need for the user to type in the phone number.

Software based Phones are easier to use:

It is often difficult to use advanced phone system features such as conferencing on proprietary phones. Not so with software based SIP phones – all features are easily performed from a user friendly windows GUI.

More features included as standard:

Because a VOIP phone system is software based, it is easier for developers to improve feature sets and performance. Therefore most VOIP phone systems come with a rich feature set, including auto attendant, voice mail, call queuing and more. These options are often very expensive in proprietary systems.

Better control via better reporting:

VOIP settings store inbound and outbound call information in a database on your server, allowing for much more powerful reporting of call costs and call traffic.

Better overview of current system status and calls:

Proprietary systems often require expensive 'system' phones to get an idea what is going on in your phone system. Even then, status information is cryptic at best. With VOIP systems you can define which users can see phone system status graphically via a web browser.

Allow users to hot plug their phone anywhere in the office:

Users simply take their phone, plug it into the nearest Ethernet port and they keep their existing number!

Allows easy roaming of users:

Calls can be diverted anywhere in the world because of the SIP protocol characteristics

How a VOIP Phone system works

A VOIP Phone System, also referred to as an IP PBX, consists of one or more SIP standard based phones, an IP PBX server and optionally a VOIP Gateway. The IP PBX server is similar to a proxy server: SIP clients, being either soft phones or hardware based phones, register with the IP PBX server, and when they wish to make a call they ask the IP PBX to establish the connection. The IP PBX has a directory of all phones/users and their corresponding sip address and thus is able to connect an internal call or route an external call via either a VOIP gateway or a VOIP service provider.

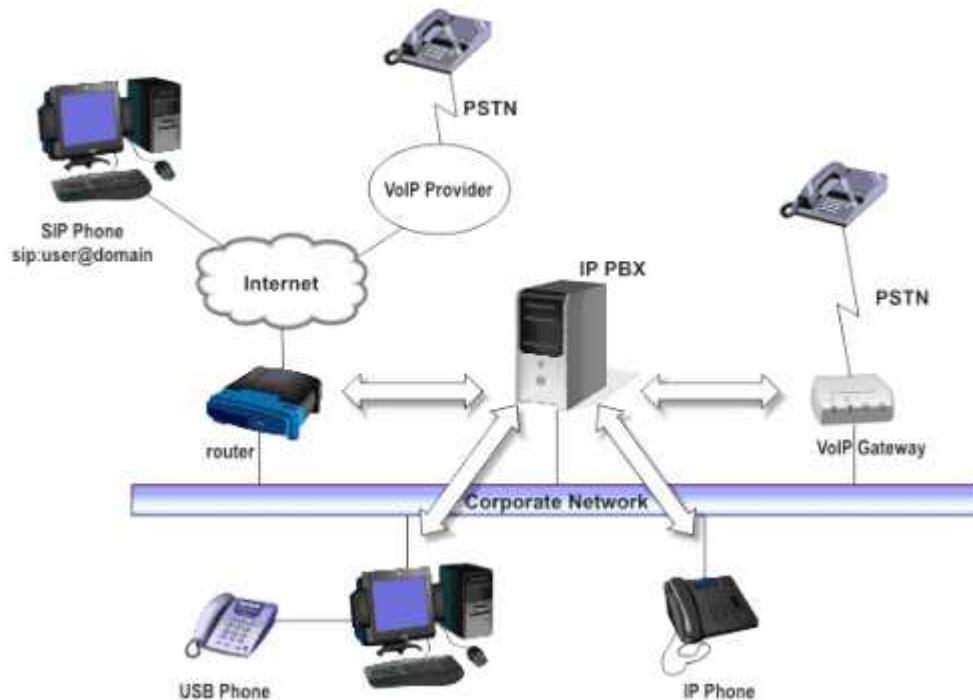

Figure 1 - VOIP Phone System Overview

The image illustrates how an IP PBX integrates on the network and how it uses the PSTN or Internet to connect calls.

3CX Phone System components

3CX Phone System consists of the following components:

- The SIP server – this is a windows service that sets up the calls using the SIP protocol. It performs the PBX functions such as call routing, call transfer and so on.
- A Media server – this is a windows service that performs call streaming, i.e. the actual audio conversation.
- A Management Console – to allow for web based configuration of the phone system. 3CX Phone System includes Apache web server, which is fast, scalable and secure.
- Postgresql server – this is a light-weight SQL database server that stores all the phone system configuration settings.

- The PHP environment – PHP is a widely-used general-purpose scripting language that is especially suited for web development.

3CX Phone System features

- Call switching & transfer
- Web based configuration
- Web based status indicator – See the phone system status from anywhere in the network: Which lines /extensions are occupied etc.
- For the latest feature list and explanation, take the product tour online at <http://www.3cx.com/phone-system/product-tour.html>

2. Installing 3CX Phone System for Windows

System requirements

3CX Phone System for Windows requires the following:

- Windows XP, 2000 or 2003
- SIP standard based software or hardware phones
- Optional VOIP Gateway (if you need to connect PSTN phone lines)
- Optional VOIP service provider account (if you want to place calls via the internet)

You will need to have a good basic understanding of Windows Networking. It is recommended to read up on IP PBX's & SIP. For more information visit the IP PBX FAQ at <http://www.3cx.com/PBX/IP-PBX-faq.html>

Run set-up

1. Download the latest version of 3CX Phone System from <http://www.3cx.com/ip-pbx/downloadlinks.html>. Run set-up by double-clicking on the file 3CXPHONESYSTEM2.EXE.

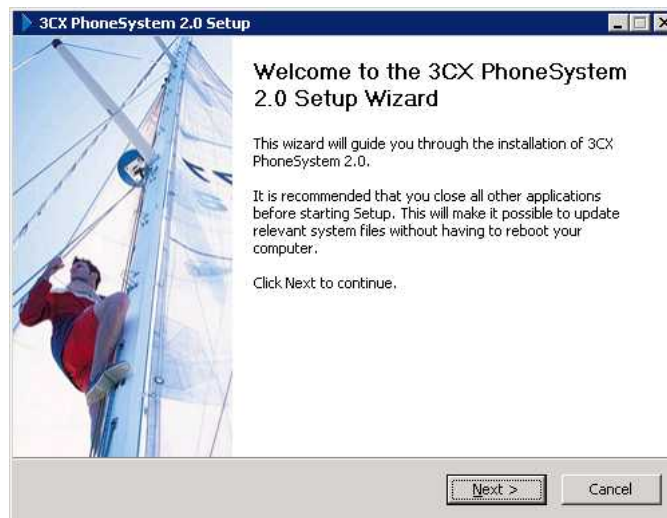

Screenshot 1 - 3CX Phone System setup welcome dialog

2. Click 'Next' to start installation.
3. In the License agreement dialog box, review the license agreement and click 'Yes' to continue the installation.
4. Choose the destination location of 3CX Phone System and click 'Next'. 3CX Phone System will need a minimum of approximately 50 MB of free hard disk space. You will need to reserve additional space to store voice mail files & prompts.

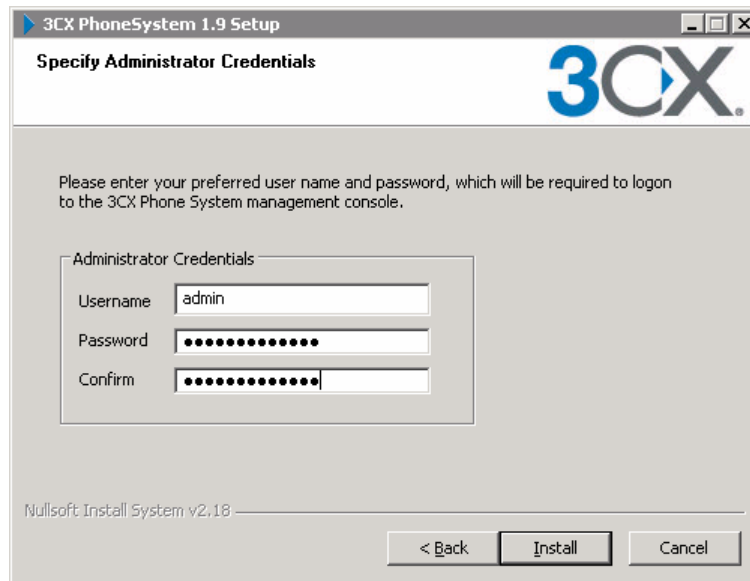

Screenshot 2 - Administrator Credentials

5. In order to secure the configuration interface, setup will ask you for a preferred username and password, which you will need to logon to the configuration interface and manage the phone system. Enter the preferred credentials and then click Install to start the installation.
6. Setup will now copy all files and install the necessary Windows services. Click 'Finish' when ready. Setup will have installed the following new services:
 - 3CX PhoneSystem Web Server (Apache)
 - 3CX PhoneSystem
 - 3CX PhoneSystem Media Server
 - 3CX PhoneSystem Database Server (Postgresql)

After Set-up has completed, you can connect to the 3CX Phone System Management Console by clicking on the management console short cut in the 3CX Phone System program group.

To connect to the management console from a remote machine, start a web browser and enter the name of the machine on which 3CX Phone System is installed, followed by port 5481. (For example: `http://phone-system: 5481`)

Note: If running Windows XP Service Pack 2 with Windows Firewall enabled, after installation, Windows XP will request confirmation to continue blocking “Apache HTTP Server” and “3CX PBX server”. Click the “Unblock” button on this dialog!

Firewall configuration

There are 2 scenarios in which you will need to update your firewall configuration:

1. If your PBX server is behind a NAT / firewall and you intend to use a VOIP provider
2. If you are using a firewall on the PBX server itself, for example Windows Firewall

3CX Phone System behind NAT / firewall

The best place for 3CX Phone System is on a machine behind the firewall. This configuration is easier and more secure. If you will just use PSTN lines, you don't even need to make any changes to your firewall configuration.

If you intend to use a VOIP Provider, then you will need to open the following ports to allow 3CX Phone System to communicate with the VOIP Provider:

- Port 5060 (UDP) for SIP communications (send & receive)
- Port 3478 (UDP) for communication with the STUN server (send & receive)
- Port 9000-9004 (or higher) (UDP) (send & receive) for RTP communications, which contain the actual call. Each call requires 2 RTP ports, one to control to call and one for the call data. Therefore, you must open twice as many ports as you wish to support simultaneous calls via the VOIP provider. For example, if you want to allow 4 people to make calls via the VOIP provider simultaneously, you must open port 9000 to 9007.

Note that the above port ranges are the default ports in 3CX Phone System. You can adjust these ports from the Management Console, in the general > general settings page.

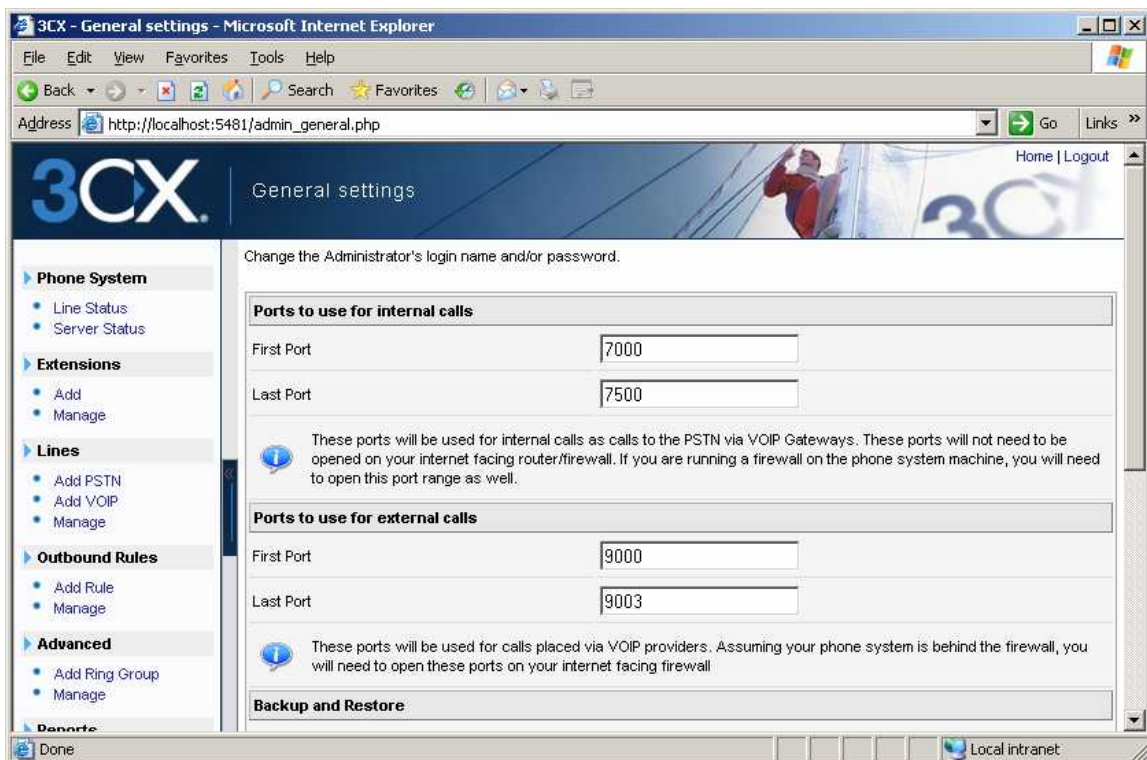

Screenshot 3 - Configuring the ports to be used

In this page, you can configure the ports to be used for internal calls, and the ports to be used for external calls being made via the VOIP provider.

Firewall installed on the 3CX Phone System machine

If your phone system is running on the internal network behind a firewall, it is not necessary to enable the firewall on the machine running 3CX Phone System. However if you wish to do this, then you will have to open the following ports:

- Port 5481 (TCP) for the 3CX Phone System management console
- Port 5060 (UDP) for the SIP server
- Port 3478 (UDP) for communication with the STUN server
- Port 7000 to 7500 (UDP) (or higher if you have more than 250 extensions)
- Port 9000-9004 (UDP) for RTP communications, which contain the actual call. Each call requires 2 RTP ports, one to control the call and one for the call data. Therefore, you must open twice as many ports as you wish to support simultaneous calls via the VOIP provider. For example, if you want to allow 4 people to make calls via the VOIP provider simultaneously, you must open port 9000 to 9007.

Note that the above port ranges are the default ports in 3CX Phone System. You can adjust these ports from the Management console.

3. Creating Extensions

Introduction

After you have installed 3CX phone system, you will need to follow a number of steps to complete the setup:

1. Create 3CX Phone System extensions.
2. Configure software and/or hardware SIP phones.
3. Configure phone lines.

To get started, start-up the 3CX Management console from the 3CX program group, or point your web browser to the Management Console by entering the name of the machine on which 3CX Phone System is installed, followed by port 5481. (For example: <http://phone-system:5481>).

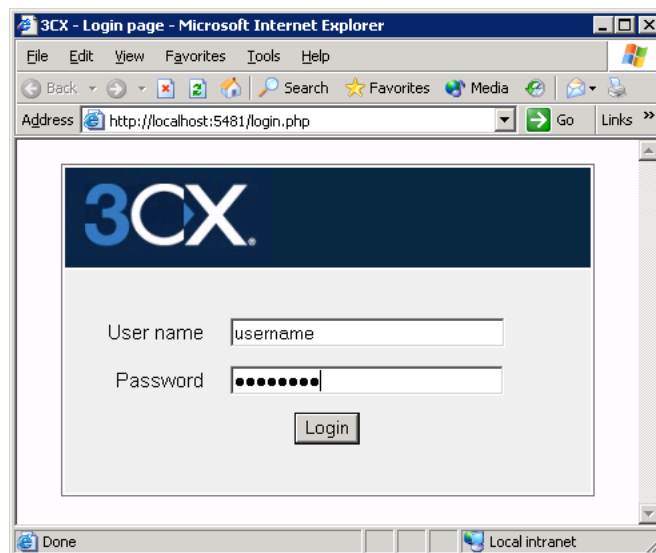

Screenshot 4 - The login page

A login page will appear. Enter the Username and Password that you provided during setup, and then click on the 'Login' button.

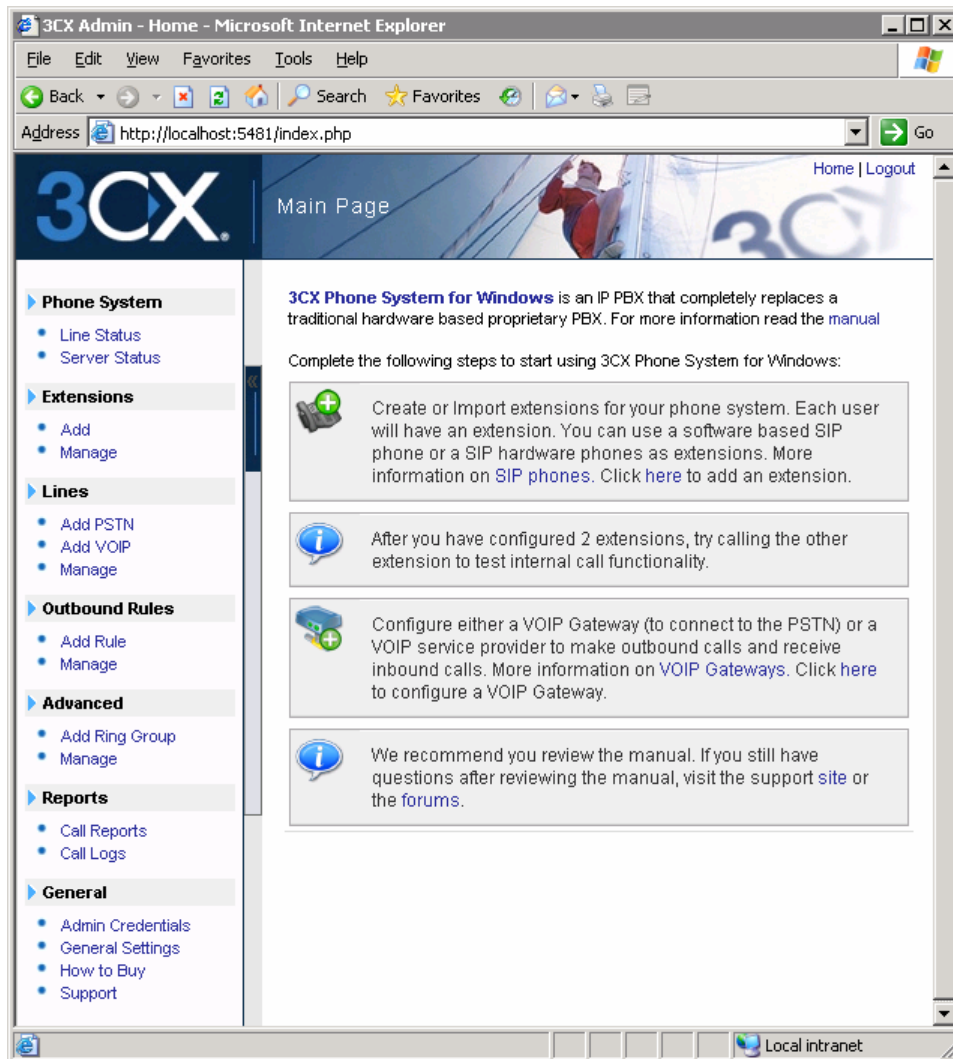

Screenshot 5 - Management console startup screen before creating extensions

The 3CX Phone System Management console will appear. The screen is divided in 2 main sections:

- A left hand menu which includes the most important configuration sections, including Extensions, Lines, Outbound rules, Advanced and General.
- A right hand section which lists the configuration/management options for the selected configuration option.

The first time you startup the management console it will show you a screen with the steps you still need to perform to get 3CX Phone System up and running.

This page shows the extension and line status of your phone system.

Monitor status: **ONLINE**

Extensions		
100 Diana De Groot Status: On Hook	106 Gemma Pritchard Status: On Hook	112 Janie Dennis Status: On Hook
101 Stanford Throckmorton Status: On Hook	107 Anna Moore Status: On Hook	113 Dominika Fisher Status: On Hook
102 Cade Sell Status: On Hook	108 Laetitia Elnor Status: On Hook	115 Elena Brown Status: On Hook
103 Micheal Losey Status: On Hook	109 Anzhelka Status: On Hook	118 Martes Spoor Status: On Hook
104 Tyler Whiteman Status: On Hook	110 Suza Quinn Status: On Hook	119 Doris Timotheus Status: On Hook
105 Camron Burris Status: On Hook	111 Daniela Kemerer Status: On Hook	

External Lines	
22461000 Line no: 22461000 Status: On Hook	8687641 Line no: 8687641 Status: On Hook

Screenshot 6 - Management startup screen after creating extensions

The second time you startup the Management console, after you have created the extensions, it will display the line status of all extensions and external lines.

Adding Extensions

To add an extension, click 'Add' in the Extensions section. This will bring up the 'Add Extension Page'.

3CX - User Extensions - Microsoft Internet Explorer

File Edit View Favorites Tools Help

Address http://localhost:5481/user_extension_info.php Go Links >>

Home | Logout

3CX Add Extension

Create an extension by filling in the details below. Ensure that the ID and Password specified in the 'Authentication' section match the authentication option specified in the SIP phone.

User Information	
Extension number	<input type="text" value="100"/>
First name	<input type="text" value="Joe"/>
Last name	<input type="text" value="Bloggs"/>

Authentication	
ID	<input type="text" value="100"/>
Password	<input type="password" value="•••••"/>

ID & Password fields must match the SIP ID & Password set on SIP phone (Exact fields names may vary depending on VOIP phone)

Options	
Outbound caller ID	<input type="text" value="100"/>

Voicemail (Not available in current beta version)	
Enable voice mail	<input type="checkbox"/>
Pin number	<input type="text" value="110"/>
Answer after # rings	<input type="text" value="3"/>
Play Caller ID	<input type="checkbox"/>
Read out date/time of message	<input type="checkbox"/>
Email options	<input type="text" value="No email notification"/>
Email address	<input type="text"/>

OK Cancel

Screenshot 7 - Adding an extension

Now enter the following information:

1. User information.
 - Extension number – specify extension number
 - First name – Enter the user's first name.
 - Last name – Enter the user's last name.
2. Authentication.

Specify a SIP User ID and password. **These fields must match the UserID and password set in the software or hardware phone.**

- ID – The SIP 'Username'. e.g. 200.
- Password – The SIP Password (password can be hidden from the user).

3. Options

- Outbound caller ID – Optionally enter a custom caller ID which will be displayed on outbound calls.

4. Voice mail.

(NB: the Voice mail options do not work in the current beta version.)

- Enable voice mail – allows you to enable voice mail for the extension/user
- Answer after # rings – specify the number of rings after which the voice mail should pickup
- Play Caller ID – specify whether system should read out caller ID of the person who left the voice mail
- Read out date/time of message – instructs system to read out date and time of receiving the voice mail
- Email options – You can choose the following e-mail options when a voice mail arrives:
 - No email notification – The system will not send any emails
 - Send email notification only – This option will notify the user that there is a new voice mail. However the e-mail will not contain the voice mail, the voice mail will have to be retrieved via the phone.
 - Send vmail as attachment – This option will send an email and attach the voice mail as a WAV file to the e-mail. It will still leave the voice mail in the voice mail box just in case you wish to pick up the voice mail via the phone.
 - Send as attachment and delete from mbox – will send an email with the voice mail attached AND delete the voice mail from the voice mailbox on the 3CX server. This avoids the user having to delete the voice mail from 2 locations, i.e. from the email inbox and from the 3CX voice mailbox.
- Email address – specify email address to be used if using the email options

Once you have filled out all necessary fields, click on the 'OK' button to save the new extension. With the extension created you can now go ahead and configure a phone to use the extension.

Importing extensions

If you need to create a large number of extensions it is handier to bulk import the extensions. To do so follow these steps;

1. Create a spreadsheet with the following columns:

<<Extension number>>, <<First Name>>, <<Last Name>>, <<Authentication ID>>, <<Authentication password>>

	A	B	C	D	E
1	100	Joe	Bloggs	100	secret_XKsV\$
2	101	Anna	Bloggs	101	secret_39k21^
3	102	Gemma	Bloggs	102	secret_Xfr3o1
4	103	Paul	Bloggs	103	secret_94n3x
5	104	Josephine	Bloggs	104	secret_w0oTX
6	105	Doris	Bloggs	105	secret_cKax1*
7	106	Daniela	Bloggs	106	secret_HeT8
8	107	Dilbert	Bloggs	107	secret_xYzF

Screenshot 8 - Creating an extension list

2. Now list all the extension numbers, user names, authentication ID and password on separate lines. An example of a spreadsheet with the correct columns and data is displayed in the screenshot.

3. After you have entered all the desired extensions, save the file as a “CSV (Comma Delimited)” file.

4. In the 3CX Phone System Management Console, go to the “Manage” page under the “Extensions” section. Click on the “Import Extensions” icon to load up the ‘Import extensions’ page. Click ‘Browse’ and select the file previously created.

5. Click on the ‘Import’ button to import and create the extensions.

4. Configuring the phones

Introduction to SIP phones

A VOIP phone system requires the use of SIP phones. These phones are based on the Session Initiation Protocol (SIP), an industry standard to which all modern IP PBXs adhere. The SIP protocol defines how calls should be established and is specified in RFC 3261. Because of SIP, it is possible to mix and match IP PBX software, phones and gateways. This protects your investment in the phone hardware. SIP phones are available in several versions/types:

Software based SIP phones

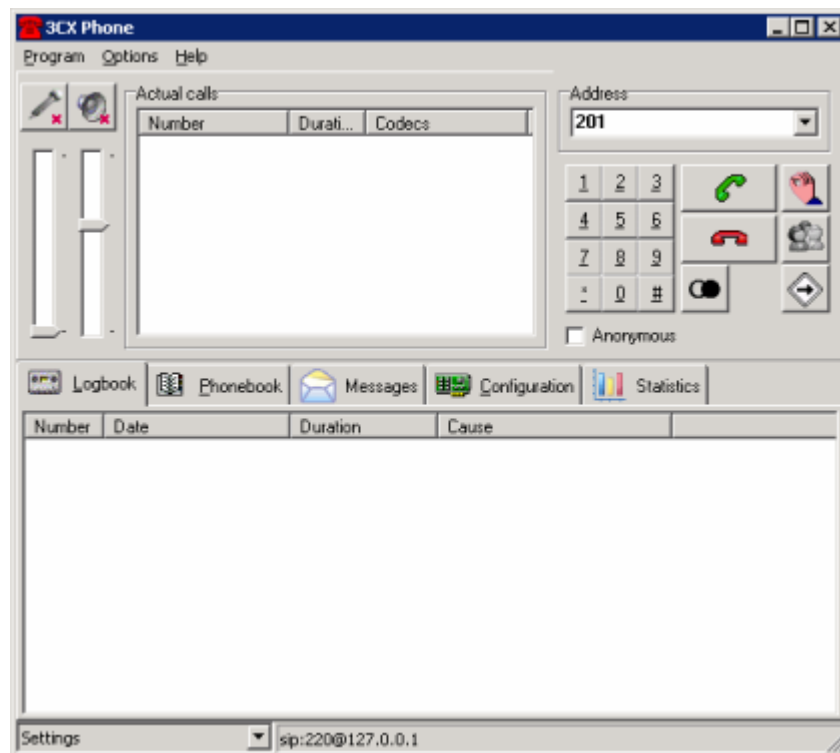

Screenshot 9 – A SIP software phone

A software based SIP phone is a program which makes use of your computers microphone and speakers, or an attached headset to allow you to make or receive calls. Examples of SIP phones are SJPhone from SJlabs (www.sjlabs.com), Xten (www.xten.net) or [3CX VOIP Phone for Windows](#).

USB phones



Figure 2 - A USB Phone

A USB phone plugs into the USB port of a computer and with the use of a SIP/ VOIP soft phone software behaves just like a phone. Essentially it is not more than a microphone with a speaker, however because they look like a phone they are more intuitive to use for a user.

Hardware SIP Phones



Figure 3 - A hardware sip phone

A hardware based SIP phone looks like and behaves like a normal phone. It's actually a mini computer that connects directly to the computer network. Because they have an integrated mini hub, they can share a network connection point with a computer, eliminating the need for an additional network point for the phone. Examples of hardware SIP phones are Grandstream (<http://www.grandstream.com/>), D-Link DPH-140S Business IP Phone (<http://www.dlink.com>) or Elmeg IP-S290 (www.funkwerk-ec.com).

Analog phones using an ATA adapter

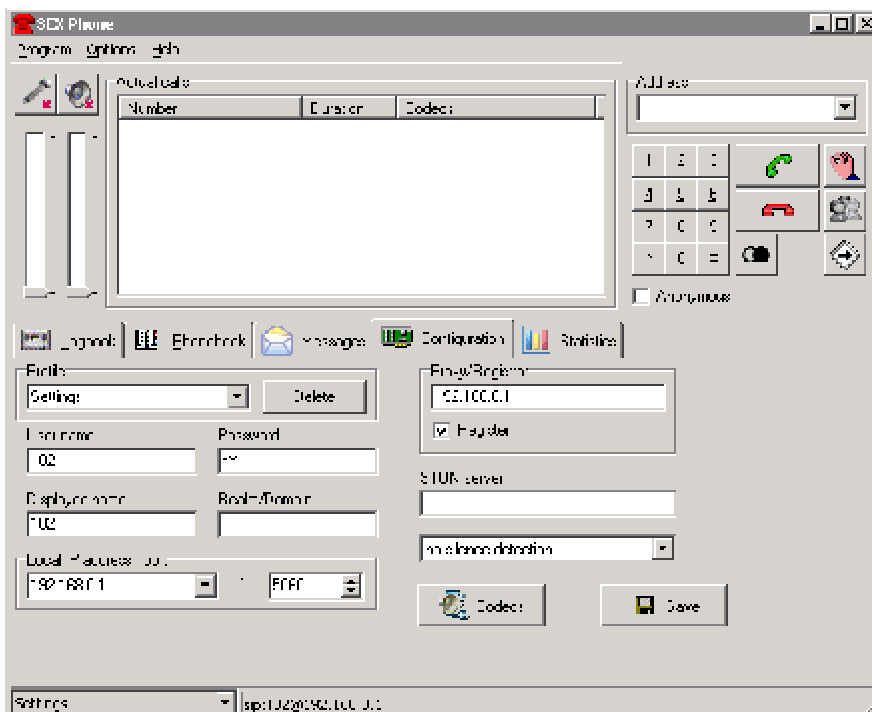

Figure 4 - An ATA adapter

If you want to use your current phone with the VOIP phone system, you can use an ATA adapter. An ATA adapter allows you to plug in the Ethernet network jack into the adapter and then plug the phone into the adapter. This way your old 'regular' phone will appear to the VOIP phone system software as a SIP phone.

Configuring a software based SIP phone

This section describes how to configure a SIP software phone for use with 3CX Phone System. The exact configuration depends on which software phone you will use, however the options are similar for each software phone. We will use the free 3CX VOIP phone as an example. 3CX Phone can be downloaded from <http://www.3cx.com/VOIP/voip-phone.html>



Screenshot 10 - 3CX Phone SIP Phone Configuration

1. Ensure that you have created the extension that you wish to use with the phone in 3CX Phone System first. Take note of the ID field and the password that you have entered for the extension.
2. Now startup 3CX Phone and go to configuration page by clicking on the 'Configuration' tab.
3. In the Profile name list box, type any suitable name for example "3CX_PhoneSystem"
4. Enter the extension number in the User name field. **This field should correspond with the ID field specified in the Authentication section of the 'Add Extension' page in the 3CX Management Console.**
5. In the Password field enter the SIP password. **This password should match the password configured in the 'Password' field in the Authentication section of the 'Add Extension' page in the 3CX Management Console.**
6. Enter your extension number in 'Displayed name' text box
7. Ensure that your local IP address has been detected correctly.
8. In the Proxy/registrar text box enter the Network address (IP or fully qualified domain name) of the 3CX phone system server. Make sure that the register check box is ticked. (Note: If you have configured 3CX Phone System in General Options to have a different SIP port from the default setting of 5060, you have to include the custom port number in this setting, for e.g. "192.168.0.5:5070".)
9. Press the Save button to save this profile.

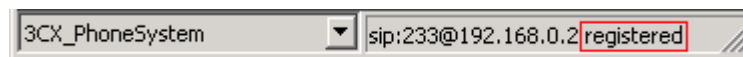

Screenshot 11 - 3CX Phone showing successful registration with the phone system

10. As soon as you save the profile, 3CX VOIP phone activates it and tries to connect to 3CX Phone System. In the status bar at the bottom you should see your extension (sip:extension@servername) and the word 'registered' indicating that the registration with the 3CX Phone System was successful.
11. Now switch to the 3CX Phone System Management console, and click on Phone System > 'Line Status' (This is the default page). The extension should be listed, and the status should show 'On Hook'.

Configuring a hardware based SIP Phone

This section describes how to configure a SIP hardware phone for use with 3CX Phone System. The exact configuration depends on which hardware phone you will use, however the options are similar for each phone. In this section we will describe the process for a Grandstream GXP 2000, as well as a D-Link DPH140S.

Configuring a Grandstream GXP 2000 with 3CX Phone System.

1. Ensure that you have created the extension that you wish to use with the phone in 3CX Phone System first. Take note of the ID field and the password that you have entered for the extension.
2. Connect the Grandstream GXP 2000 phone to the network and mains power supply. The phone will boot up, and providing you have DHCP installed on your network, will obtain an IP and display it at the bottom of the phone's LCD screen.
3. Now point your browser to the web interface of the phone: 'http://<phone-ip-address>' where <phone-ip-address> is the IP address shown on the phone.
4. Enter the password of the phone and click login to access the phone's configuration. For this particular phone, the default password is admin

Grandstream Device Configuration

STATUS BASIC SETTINGS ADVANCED SETTINGS **ACCOUNT 1** ACCOUNT 2 ACCOUNT 3 ACCOUNT 4

Account Active: No Yes

Account Name: (e.g., MyCompany)

SIP Server: (e.g., sip.mycompany.com, or IP address)

Outbound Proxy: (e.g., proxy.myprovider.com, or IP address, if any)

SIP User ID: (the user part of an SIP address)

Authenticate ID: (can be identical to or different from SIP User ID)

Authenticate Password: (purposely not displayed for security protection)

Name: (optional, e.g., John Doe)

Use DNS SRV: No Yes

User ID is phone number: No Yes

SIP Registration: No Yes

Unregister On Reboot: No Yes

Register Expiration: (in minutes. default 1 hour, max 45 days)

local SIP port: (default 5060)

SIP T1 Timeout:

SIP T2 Interval:

NAT Traversal (STUN): No No, but send keep-alive Yes

SUBSCRIBE for MWI: No Yes

Proxy-Require:

Voice Mail UserID: (User ID/extension for 3rd party voice mail system)

Send DTMF: in-audio via RTP (RFC2833) via SIP INFO

Early Dial: No Yes (use "Yes" only if proxy supports 484 response)

Screenshot 12 - GXP 2000 Account configuration page

5. Click on 'Account 1' from the available links at the top of the page.

6. Now configure the account for the phone. First of all make sure that 'Account Active' is set to YES. Enter an account name for the phone in the 'Account Name' box. This setting is not used by 3CX Phone System. It is only used when making calls to other phones directly.
7. In the SIP server field, enter the IP or server name of the 3CX Phone System server.
8. Repeat the same setting for the Outbound Proxy option
9. Enter the extension number you want to associate with this phone in the 'SIP User ID' setting.
10. Now enter an 'Authenticate ID' & 'Authenticate Password' in the appropriate fields. **These fields must match the ID & password configured in the 'ID' & 'Password' fields in the Authentication section of the 'Add Extension' page in the 3CX Management Console.**
11. Scroll to the bottom of the page and press 'Update' to save these settings.
12. Click 'Reboot' to reset your Grandstream phone and put your changes into effect.
13. When the phone boots, it should register with 3CX Phone System.
14. Now switch to the 3CX Phone System Management console, and click on Phone System > 'Line Status' (This is the default page). The extension should be listed, and the status should show 'On Hook'.

Entering the IP manually if you do not have a DHCP server

If you don't have a DHCP server, you will need to assign an IP number to the phone before you can access it. To do this:

1. Press the round 'menu' button in the top right corner once to activate the menu. You will see the words '[1] Do Not Disturb -Off' on the phone's LCD screen.
2. Press the down arrow (in the same group of buttons) ONCE to navigate to '[2] DHCP/PPOE mode'. If instead you see '[2] Static IP Mode', skip to #6.
3. Press the round menu button twice to disable DHCP mode. On the phone's screen you should now see '[2] Static IP Mode'.
4. Press the down arrow once to get to the '[3] IP address menu'. Press the round menu button once and key in your desired IP address on the phone's numeric keypad, allowing 3 digits for each octet and leaving out the dots in between. For e.g. 192.168.1.15 would be keyed in as 192168001015. When ready press the round menu button to save this IP address in the phone's configuration.
5. Press the down arrow to go to the Subnet Mask configuration. Press the round menu button once and type in your subnet mask using the same concept as when entering the IP address in #6 (e.g. 255.255.255.0 should be keyed in as 255255255000). Once ready press the round menu button to save the subnet mask.
6. Press the down arrow multiple times until you get to '--RESET--' on the LCD screen and then press the round menu button to reboot the phone and activate the new settings.

Configuring a D-Link DPH-140S with 3CX Phone System.

1. Ensure that you have created the extension that you wish to use with the phone in 3CX Phone System first. Take note of the ID field and the password that you have entered for the extension.
2. Connect the D-Link DPH-140S phone to the network and mains power supply. The phone will boot up, and providing you have DHCP installed on your network, will obtain an IP. The assigned IP can be retrieved from within the Phone's menu, to do so press the phone's 'MENU' button (top right), and navigate down through the menu using the 'down' arrow button (top center). The 'down' arrow button has to be pressed 3 times as the 'IP Address' is the 4th Menu item. Once the IP is noted you can then press the 'MENU' button once again to exit the phone's menu.
3. Now point your browser to the web interface of the phone: 'http://<phone-ip-address>:9999' where <phone-ip-address> is the IP address shown on the phone. Note the ":9999" suffix which is the URL's port portion, indicating that the site is on port 9999.
4. To log on the Website simply Click the 'OK' button when asked for a username and password. The D-Link DPH-140S is not set with a default username and password; you can proceed with authentication using a blank username and password.
5. Select 'Sip Settings' from the left menu bar.
6. Configure the 'Registrar Server Domain Name/IP Address' by inputting the IP or server name of the 3CX Phone System server.
7. Repeat the same setting for the Outbound Proxy option.
8. Under the 'Others' section; confirm that 'Register with Proxy' is set to 'Enable'.
9. Click on the submit button to commit the changes.
10. Select 'SIP Account Settings' from the left menu bar.

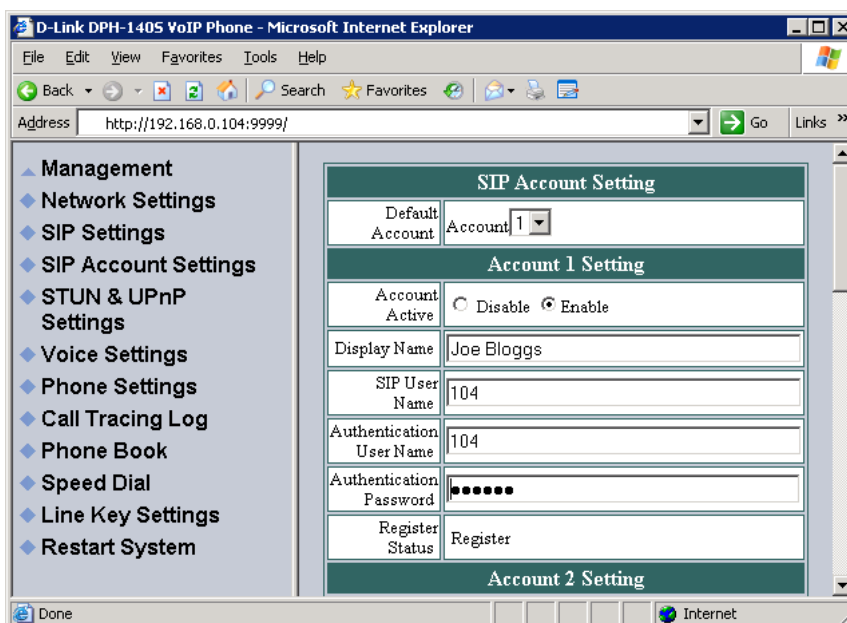

Screenshot 13 - DPH-140S Account configuration page

11. Enter the desired Display name for this extension in the 'Display Name' field, also input the extension number you want to associate with this phone in the 'Sip User Name' setting under the 'Account 1 Setting' Section.
12. Confirm that the 'Account Active' switch under the 'Account 1 Setting' Section is set to 'Enable'.
13. Now enter an 'Authentication Username' & 'Authentication Password' in the appropriate fields. **These fields must match the ID & password configured in the 'ID' & 'Password' fields in the Authentication section of the 'Add Extension' page in the 3CX Management Console.**
14. Click on the submit button at the bottom of the page to commit these settings. Restart the phone.
15. After the phone has restarted, switch to the 3CX Phone System Management console, and click on Phone System > 'Line Status' (This is the default page). The extension should be listed, and the status should show 'On Hook'.

Entering the IP manually if you do not have a DHCP server

If you don't have a DHCP server, you will need to assign an IP number to the phone before you can access it. To do this:

1. Press the 'menu' button in the top right corner once to activate the menu. You will be prompted with the first menu item to change the 'Display Name'.
2. Press the down arrow TWICE to navigate to the third menu item: 'DHCP:'.
3. Press the 'Left' or 'Right' arrow button to toggle DHCP mode to 'DISABLE'.
4. Press the down arrow ONCE to get to the 'IP address:' menu, and key in your desired IP address on the phone's numeric keypad, allowing 3 digits for each octet and leaving out the dots in between. For e.g. 192.168.1.15 would be keyed in as 192168001015. Hit the menu button.
5. On being asked to 'UPDATE CHANGES?' Press on the round OK button, wait until the phone has finished initializing.

Testing your setup

As soon as you have created at least 2 extensions, and configured SIP software and or hardware phones to work with those extensions, you can test whether your setup is working correctly. To do this:

1. Check Phone System status with the status monitor

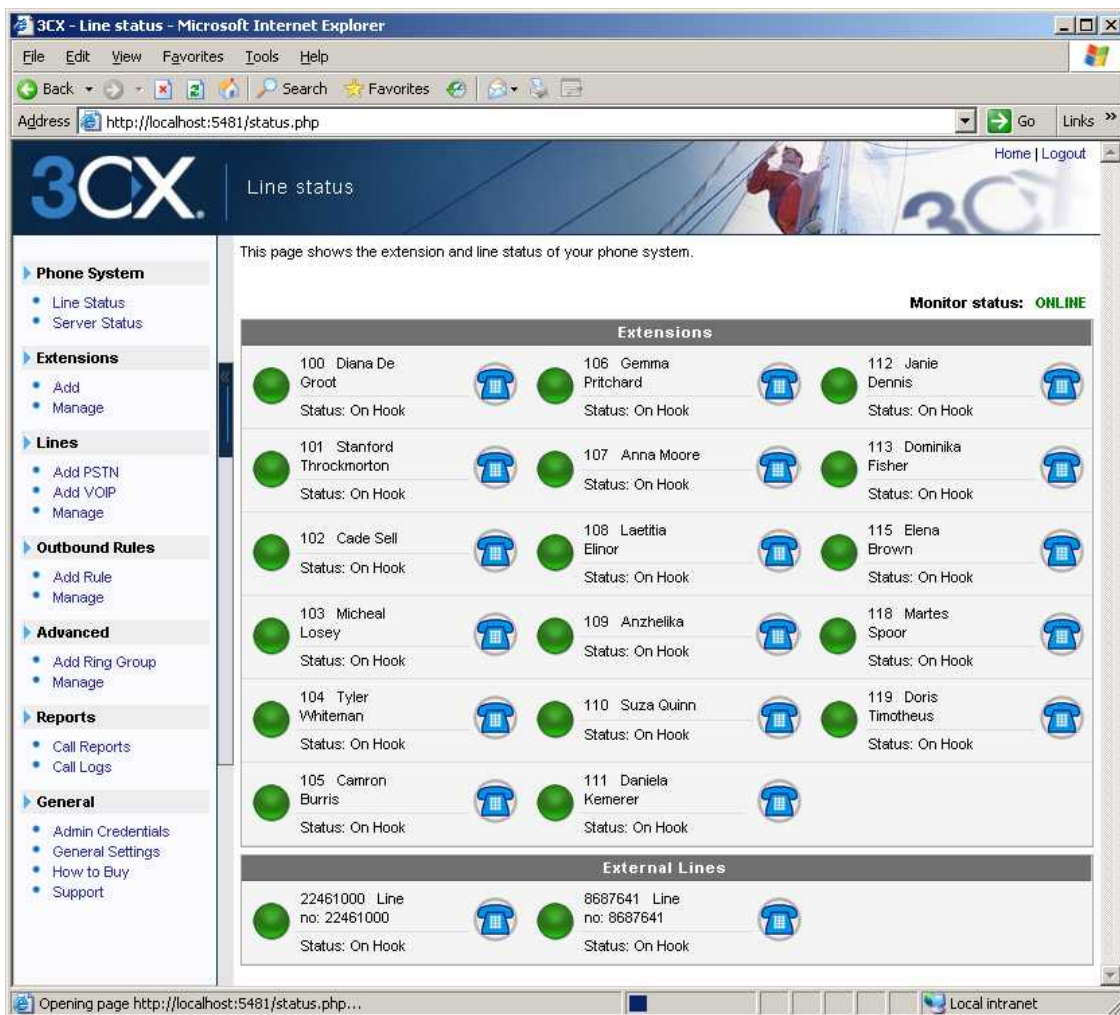

Figure 5 - The Status monitor

Load up the 3CX Phone System Management console, and click on Phone System > 'Line Status' (This is the default page). Check that all extensions are listed and are 'On Hook'.

The status monitor shows the status of your extensions and any external lines. It is the default screen when you load up the management console after having configured the extensions. The following states are displayed:

- **Not registered** – The extension has been created, however the phone has not registered itself with the system. This could be because the device is off, or because the SIP credentials are incorrect. Another cause could be that you have a firewall enabled on the machine running 3CX Phone System and that it is blocking communications between the server and the phone.
- **On Hook** - The extension is registered and ready for phone calls.
- **Calling** – The extension is dialing a number
- **Ringing** – The extension is ringing
- **Connected** – The extension is currently on a call

- **On Hold** – The extension has a call that has been placed on hold

2. Place a call to another extension

If the status shows that the phones have registered correctly, you can make a call to another extension. The status monitor will show that you picked up one extension and are calling another.

3. Troubleshooting tips

If dialing another extension does not work, check the following:

- That you have created the extensions and configured the phones with the same authentication details
- Check whether both phones have received an IP address. If not you need to fix this.
- Check whether you can dial the other SIP phone by dialing its IP directly. If you still cannot call the second phone, you are experiencing a network or phone configuration problem.

The screenshot shows the 3CX Server status page in a web browser. The page title is "3CX - Server status - Microsoft Internet Explorer". The address bar shows "http://localhost:5481/srv_status.php". The page content includes a navigation menu on the left with categories like Phone System, Extensions, Lines, Outbound Rules, Advanced, Reports, and General. The main content area displays a table of call logs for "3CX Phone System v2.8.533.0". The status is "Unknown".

Time	Method	Action	Call ID	Call source	Call destination	Message
17:27:33.156	CallCont:saveCallEvent	Incoming	c3101	*111* <sip:111@192.168.0.2:5060>< td=""> <td>*101*<sip:101@192.168.0.2:5060>< td=""> <td>Incoming call (before routing)</td> </sip:101@192.168.0.2:5060><></td></sip:111@192.168.0.2:5060><>	*101* <sip:101@192.168.0.2:5060>< td=""> <td>Incoming call (before routing)</td> </sip:101@192.168.0.2:5060><>	Incoming call (before routing)
17:27:33.167	CallCont:saveCallEvent	Routed	c3101	*111* <sip:111@192.168.0.2:5060>< td=""> <td>*101*<sip:101@192.168.0.2:5060>< td=""> <td>Src=<sip:111@192.168.0.2:5060;transport=UDP;cid=0>; Dst=<sip:101@192.168.0.2:5060;transport=UDP;cid=0></td> </sip:101@192.168.0.2:5060><></td></sip:111@192.168.0.2:5060><>	*101* <sip:101@192.168.0.2:5060>< td=""> <td>Src=<sip:111@192.168.0.2:5060;transport=UDP;cid=0>; Dst=<sip:101@192.168.0.2:5060;transport=UDP;cid=0></td> </sip:101@192.168.0.2:5060><>	Src=<sip:111@192.168.0.2:5060;transport=UDP;cid=0>; Dst=<sip:101@192.168.0.2:5060;transport=UDP;cid=0>
17:27:33.203	CallCont:saveCallEvent	Calling	c3101	*111* <sip:111@192.168.0.2:5060>< td=""> <td>*101*<sip:101@192.168.0.2:5060>< td=""> <td>Send INVITE to <sip:101@192.168.0.2:5060;transport=UDP;cid=0></td> </sip:101@192.168.0.2:5060><></td></sip:111@192.168.0.2:5060><>	*101* <sip:101@192.168.0.2:5060>< td=""> <td>Send INVITE to <sip:101@192.168.0.2:5060;transport=UDP;cid=0></td> </sip:101@192.168.0.2:5060><>	Send INVITE to <sip:101@192.168.0.2:5060;transport=UDP;cid=0>
17:27:34.328	CallCont:saveCallEvent	Incoming	c3102	*112* <sip:112@192.168.0.2:5060>< td=""> <td>*102*<sip:102@192.168.0.2:5060>< td=""> <td>Incoming call (before routing)</td> </sip:102@192.168.0.2:5060><></td></sip:112@192.168.0.2:5060><>	*102* <sip:102@192.168.0.2:5060>< td=""> <td>Incoming call (before routing)</td> </sip:102@192.168.0.2:5060><>	Incoming call (before routing)
17:27:34.359	CallCont:saveCallEvent	Routed	c3102	*112* <sip:112@192.168.0.2:5060>< td=""> <td>*102*<sip:102@192.168.0.2:5060>< td=""> <td>Src=<sip:112@192.168.0.2:5060;transport=UDP;cid=0>; Dst=<sip:102@192.168.0.2:5060;transport=UDP;cid=0></td> </sip:102@192.168.0.2:5060><></td></sip:112@192.168.0.2:5060><>	*102* <sip:102@192.168.0.2:5060>< td=""> <td>Src=<sip:112@192.168.0.2:5060;transport=UDP;cid=0>; Dst=<sip:102@192.168.0.2:5060;transport=UDP;cid=0></td> </sip:102@192.168.0.2:5060><>	Src=<sip:112@192.168.0.2:5060;transport=UDP;cid=0>; Dst=<sip:102@192.168.0.2:5060;transport=UDP;cid=0>
17:27:34.375	CallCont:saveCallEvent	Calling	c3102	*112* <sip:112@192.168.0.2:5060>< td=""> <td>*102*<sip:102@192.168.0.2:5060>< td=""> <td>Send INVITE to <sip:102@192.168.0.2:5060;transport=UDP;cid=0></td> </sip:102@192.168.0.2:5060><></td></sip:112@192.168.0.2:5060><>	*102* <sip:102@192.168.0.2:5060>< td=""> <td>Send INVITE to <sip:102@192.168.0.2:5060;transport=UDP;cid=0></td> </sip:102@192.168.0.2:5060><>	Send INVITE to <sip:102@192.168.0.2:5060;transport=UDP;cid=0>
17:27:37.515	CallCont:saveCallEvent	Incoming	c3103	*115* <sip:115@192.168.0.2:5060>< td=""> <td>*105*<sip:105@192.168.0.2:5060>< td=""> <td>Incoming call (before routing)</td> </sip:105@192.168.0.2:5060><></td></sip:115@192.168.0.2:5060><>	*105* <sip:105@192.168.0.2:5060>< td=""> <td>Incoming call (before routing)</td> </sip:105@192.168.0.2:5060><>	Incoming call (before routing)
17:27:37.531	CallCont:saveCallEvent	Routed	c3103	*115* <sip:115@192.168.0.2:5060>< td=""> <td>*105*<sip:105@192.168.0.2:5060>< td=""> <td>Src=<sip:115@192.168.0.2:5060;transport=UDP;cid=0>; Dst=<sip:105@192.168.0.2:5060;transport=UDP;cid=0></td> </sip:105@192.168.0.2:5060><></td></sip:115@192.168.0.2:5060><>	*105* <sip:105@192.168.0.2:5060>< td=""> <td>Src=<sip:115@192.168.0.2:5060;transport=UDP;cid=0>; Dst=<sip:105@192.168.0.2:5060;transport=UDP;cid=0></td> </sip:105@192.168.0.2:5060><>	Src=<sip:115@192.168.0.2:5060;transport=UDP;cid=0>; Dst=<sip:105@192.168.0.2:5060;transport=UDP;cid=0>
17:27:37.546	CallCont:saveCallEvent	Calling	c3103	*115* <sip:115@192.168.0.2:5060>< td=""> <td>*105*<sip:105@192.168.0.2:5060>< td=""> <td>Send INVITE to <sip:105@192.168.0.2:5060;transport=UDP;cid=0></td> </sip:105@192.168.0.2:5060><></td></sip:115@192.168.0.2:5060><>	*105* <sip:105@192.168.0.2:5060>< td=""> <td>Send INVITE to <sip:105@192.168.0.2:5060;transport=UDP;cid=0></td> </sip:105@192.168.0.2:5060><>	Send INVITE to <sip:105@192.168.0.2:5060;transport=UDP;cid=0>
17:27:42.203	CallCont:saveCallEvent	Established	c3101	*111* <sip:111@192.168.0.2:5060>< td=""> <td>*101*<sip:101@192.168.0.2:5060>< td=""> <td>Call is established</td> </sip:101@192.168.0.2:5060><></td></sip:111@192.168.0.2:5060><>	*101* <sip:101@192.168.0.2:5060>< td=""> <td>Call is established</td> </sip:101@192.168.0.2:5060><>	Call is established
17:27:42.218	CallCont:saveCallEvent	Incoming	c3104	*114* <sip:114@192.168.0.2:5060>< td=""> <td>*104*<sip:104@192.168.0.2:5060>< td=""> <td>Incoming call (before routing)</td> </sip:104@192.168.0.2:5060><></td></sip:114@192.168.0.2:5060><>	*104* <sip:104@192.168.0.2:5060>< td=""> <td>Incoming call (before routing)</td> </sip:104@192.168.0.2:5060><>	Incoming call (before routing)
17:27:42.234	CallCont:saveCallEvent	Routed	c3104	*114* <sip:114@192.168.0.2:5060>< td=""> <td>*104*<sip:104@192.168.0.2:5060>< td=""> <td>Src=<sip:114@192.168.0.2:5060;transport=UDP;cid=0>; Dst=<sip:104@192.168.0.2:5060;transport=UDP;cid=0></td> </sip:104@192.168.0.2:5060><></td></sip:114@192.168.0.2:5060><>	*104* <sip:104@192.168.0.2:5060>< td=""> <td>Src=<sip:114@192.168.0.2:5060;transport=UDP;cid=0>; Dst=<sip:104@192.168.0.2:5060;transport=UDP;cid=0></td> </sip:104@192.168.0.2:5060><>	Src=<sip:114@192.168.0.2:5060;transport=UDP;cid=0>; Dst=<sip:104@192.168.0.2:5060;transport=UDP;cid=0>
17:27:42.250	CallCont:saveCallEvent	Calling	c3104	*114* <sip:114@192.168.0.2:5060>< td=""> <td>*104*<sip:104@192.168.0.2:5060>< td=""> <td>Send INVITE to <sip:104@192.168.0.2:5060;transport=UDP;cid=0></td> </sip:104@192.168.0.2:5060><></td></sip:114@192.168.0.2:5060><>	*104* <sip:104@192.168.0.2:5060>< td=""> <td>Send INVITE to <sip:104@192.168.0.2:5060;transport=UDP;cid=0></td> </sip:104@192.168.0.2:5060><>	Send INVITE to <sip:104@192.168.0.2:5060;transport=UDP;cid=0>
17:27:47.296	CallCont:saveCallEvent	Established	c3102	*112* <sip:112@192.168.0.2:5060>< td=""> <td>*102*<sip:102@192.168.0.2:5060>< td=""> <td>Call is established</td> </sip:102@192.168.0.2:5060><></td></sip:112@192.168.0.2:5060><>	*102* <sip:102@192.168.0.2:5060>< td=""> <td>Call is established</td> </sip:102@192.168.0.2:5060><>	Call is established
17:27:48.890	CallCont:saveCallEvent	Terminated	c3098	*111* <sip:111@192.168.0.2:5060>< td=""> <td>*101*<sip:101@192.168.0.2:5060>< td=""> <td>Call ended</td> </sip:101@192.168.0.2:5060><></td></sip:111@192.168.0.2:5060><>	*101* <sip:101@192.168.0.2:5060>< td=""> <td>Call ended</td> </sip:101@192.168.0.2:5060><>	Call ended
17:27:52.062	CallCont:saveCallEvent	Incoming	c3105	*118* <sip:118@192.168.0.2:5060>< td=""> <td>*108*<sip:108@192.168.0.2:5060>< td=""> <td>Incoming call (before routing)</td> </sip:108@192.168.0.2:5060><></td></sip:118@192.168.0.2:5060><>	*108* <sip:108@192.168.0.2:5060>< td=""> <td>Incoming call (before routing)</td> </sip:108@192.168.0.2:5060><>	Incoming call (before routing)
17:27:52.093	CallCont:saveCallEvent	Routed	c3105	*118* <sip:118@192.168.0.2:5060>< td=""> <td>*108*<sip:108@192.168.0.2:5060>< td=""> <td>Src=<sip:118@192.168.0.2:5060;transport=UDP;cid=0>; Dst=<sip:108@192.168.0.2:5060;transport=UDP;cid=0></td> </sip:108@192.168.0.2:5060><></td></sip:118@192.168.0.2:5060><>	*108* <sip:108@192.168.0.2:5060>< td=""> <td>Src=<sip:118@192.168.0.2:5060;transport=UDP;cid=0>; Dst=<sip:108@192.168.0.2:5060;transport=UDP;cid=0></td> </sip:108@192.168.0.2:5060><>	Src=<sip:118@192.168.0.2:5060;transport=UDP;cid=0>; Dst=<sip:108@192.168.0.2:5060;transport=UDP;cid=0>
17:27:52.093	CallCont:saveCallEvent	Calling	c3105	*118* <sip:118@192.168.0.2:5060>< td=""> <td>*108*<sip:108@192.168.0.2:5060>< td=""> <td>Send INVITE to <sip:108@192.168.0.2:5060;transport=UDP;cid=0></td> </sip:108@192.168.0.2:5060><></td></sip:118@192.168.0.2:5060><>	*108* <sip:108@192.168.0.2:5060>< td=""> <td>Send INVITE to <sip:108@192.168.0.2:5060;transport=UDP;cid=0></td> </sip:108@192.168.0.2:5060><>	Send INVITE to <sip:108@192.168.0.2:5060;transport=UDP;cid=0>
17:27:54.484	CallCont:saveCallEvent	Terminated	c3101	*111* <sip:111@192.168.0.2:5060>< td=""> <td>*101*<sip:101@192.168.0.2:5060>< td=""> <td>Call ended</td> </sip:101@192.168.0.2:5060><></td></sip:111@192.168.0.2:5060><>	*101* <sip:101@192.168.0.2:5060>< td=""> <td>Call ended</td> </sip:101@192.168.0.2:5060><>	Call ended
17:27:54.500	CallCont:saveCallEvent	Terminated	c3099	*115* <sip:115@192.168.0.2:5060>< td=""> <td>*105*<sip:105@192.168.0.2:5060>< td=""> <td>Call ended</td> </sip:105@192.168.0.2:5060><></td></sip:115@192.168.0.2:5060><>	*105* <sip:105@192.168.0.2:5060>< td=""> <td>Call ended</td> </sip:105@192.168.0.2:5060><>	Call ended
17:27:58.156	CallCont:saveCallEvent	Incoming	c3106	*111* <sip:111@192.168.0.2:5060>< td=""> <td>*101*<sip:101@192.168.0.2:5060>< td=""> <td>Incoming call (before routing)</td> </sip:101@192.168.0.2:5060><></td></sip:111@192.168.0.2:5060><>	*101* <sip:101@192.168.0.2:5060>< td=""> <td>Incoming call (before routing)</td> </sip:101@192.168.0.2:5060><>	Incoming call (before routing)
17:27:58.172	CallCont:saveCallEvent	Routed	c3106	*111* <sip:111@192.168.0.2:5060>< td=""> <td>*101*<sip:101@192.168.0.2:5060>< td=""> <td>Src=<sip:111@192.168.0.2:5060;transport=UDP;cid=0>; Dst=<sip:101@192.168.0.2:5060;transport=UDP;cid=0></td> </sip:101@192.168.0.2:5060><></td></sip:111@192.168.0.2:5060><>	*101* <sip:101@192.168.0.2:5060>< td=""> <td>Src=<sip:111@192.168.0.2:5060;transport=UDP;cid=0>; Dst=<sip:101@192.168.0.2:5060;transport=UDP;cid=0></td> </sip:101@192.168.0.2:5060><>	Src=<sip:111@192.168.0.2:5060;transport=UDP;cid=0>; Dst=<sip:101@192.168.0.2:5060;transport=UDP;cid=0>

Screenshot 14 - 3CX Phone System server status

- Click on **Phone System > Server status** to bring up the server status screen. This screen shows the activity log of the server. Often these messages can give you further information to what the problem is.
- Check your Firewall configuration! Switch off the firewall temporarily to check if the problem is caused by the firewall.

5. Adding PSTN line(s) via a VOIP Gateway

Introduction

External calls are received and made on PSTN phone lines. A traditional PBX requires you to connect the PSTN lines to the PBX hardware box; however in the case of 3CX Phone System you have more options:

- Connect PSTN lines (physical phone lines) to a VOIP Gateway situated on your internal network.
- Use a 'hosted' phone line from a VOIP Service Provider. In this case the VOIP service provider has connected external lines to a VOIP Gateway and allows you to access these lines via your internet connection.

To make & receive external phone calls via your regular phone lines, you will have to buy and configure a VOIP gateway. This chapter explains VOIP Gateways and how to configure them.

What is a VOIP Gateway?

A VOIP gateway is a device which converts telephony traffic into data, so that it can be transmitted over a computer network. In this manner PSTN/telephone lines are "converted" to SIP extensions, allowing you to receive & place calls via the regular telephony network. In many cases, it is preferable to continue to use traditional phone lines because they can guarantee a higher call quality and availability. There are 2 types of VOIP gateways:

- VOIP Gateways for analog lines: Analog units are used to connect regular analog phone lines and can handle up to 24 lines.
- VOIP Gateways for digital lines: These allow you to connect one or more BRI ISDN lines (Europe), one or more PRI/E1 lines (Europe) or one or more T1 lines (USA).

VOIP Gateways behave like SIP phones on the "network side". Each line gets a SIP user ID & Password, and to the IP PBX, the PSTN line appears just like any other SIP extension.

There are lots of VOIP gateways available today at competitive prices. Analog VOIP gateways start at as little as \$300. Easy to configure and inexpensive VOIP gateways are available from Clipcomm (<http://www.clipcomm.com>) and D-link (www.dlink.com). More expensive and more difficult to configure but of industrial quality are those from Audiocodes: (<http://www.audiocodes.com/>) a n d Vegastream (<http://www.vegastream.com/>). They can all be bought online via one of the many VOIP product online shops. Please check with our support team or on the 3CX forums for the latest VOIP gateway recommendations.

Step1: Create the PSTN lines in the 3CX Phone System

After you have decided for a particular VOIP Gateway model and obtained the device, the first step is to create the PSTN lines in the 3CX management console. Each PSTN Line will become a virtual extension and be assigned a SIP ID. This enables the IP PBX to take calls from the VOIP Gateway and to forward calls to it. To add PSTN lines to the 3CX phone System;

1. In the 3CX Phone Management console click on the 'Add PSTN' link in the left hand menu. The 'Add PSTN Line(s)' screen appears.

3CX - Add VOIP Gateway - Microsoft Internet Explorer

File Edit View Favorites Tools Help

Back Forward Stop Home Search Favorites

Address http://localhost:5481/pstn_gateway.php Go Links >>

3CX Add VOIP Gateway Home | Logout

Configure a VOIP gateway in order to make and receive calls from PSTN phone lines. 3CX supports numerous SIP based VOIP Gateways. To add a VOIP Gateway, enter the VOIP Gateway details and identify the line(s) connected to the device. Clicking the "Next" button will then create these lines and allow you to manage the line settings individually.

VOIP Gateway

Name

Gateway Hostname or IP

Gateway Port

Number of physical lines

PSTN Lines range (e.g. 22461000-22461005)

Outbound caller ID

< Back Next >

Screenshot 15 - Adding a PSTN Line

2. In the name field, enter a friendly name for the PSTN gateway.
3. Enter the host name or IP of the VOIP Gateway in the 'Gateway Hostname or IP' field.
4. Now specify the SIP Port on which the gateway is operating. By default this is 5060.
5. Specify the number of physical lines that the gateway supports and that you are using.

6. In the 'PSTN Line range' box, specify the phone line number(s) of the phone lines attached to the device. You can specify a range, for example 1000-1004, or you can specify individual lines separated by commands (1000, 1001, 1002, 1003)

The following lines will be created in the 'Manage Lines' screen. You can edit the line number and authentication settings before they are created. Note that the External Line number is used for identification purposes, and the internal line number is used by 3CX Phone System to address the line connected to the port on the VOIP Gateway. Therefore the Internal Line Number range should be different from the extension number range. You can configure to which extension incoming calls should be routed based on whether they are inside or outside office hours (inbound route).

#	Remove selected	Line Number	Authentication ID	Authentication password	Direction	Internal number	Inbound Route	
							Day	Night
All	<input type="checkbox"/>				Both		100	100
1	<input type="checkbox"/>	22461000	1000	vQdcAPwcb	Both	1000	100	100
2	<input type="checkbox"/>	22461001	1001	vfoEmapld	Both	1001	100	100
3	<input type="checkbox"/>	22461002	1002	HKumPda	Both	1002	100	100
4	<input type="checkbox"/>	22461003	1003	BrOvNINg	Both	1003	100	100

< Back Finish

Screenshot 16 - Adding PSTN Lines

7. Click Next. The individual lines will be 'created' and displayed in a columnar format. You will need to review the default values set by the management console:

External Number – This field specifies the actual PSTN phone line number and is used for identification purposes only. The value set is based on the range you inputted in the first screen.

Internal Number – In effect the VOIP Gateway “converts” each line to an extension, so that the phone system can receive and forward calls to it. The internal number is a number assigned to it by the 3CX Phone System so that it can address it as an extension. There is no need to change this field.

Authentication ID & Password: These values are used to authenticate the phone lines connected to the VOIP Gateway with 3CX phone system. **These values must match the settings configured in your gateway!** By default the SIP user ID and password has been set to the Internal Line number.

Direction: This field specifies whether the line will be used for inbound calls, outbound calls or both. By default it supports both 'directions'.

Inbound Route: If the line will receive inbound calls, you can specify to which extension, ring group or digital receptionist a call must be routed. You can specify a different option depending on whether the call is received inside or outside office hours.

8. When done click finish to create the lines. You can change line options of lines that have been created by going to the Lines > Manage page.

Step 2: Configure the VoIP gateway

VOIP Gateway configuration overview.

Just as it is necessary to configure a phone to make use of an extension, it is necessary to configure the VoIP gateway to register its lines in the 3CX Phone System. The gateway is a device that bridges the two telephone systems; on the one hand it acts like a normal telephone connected to the PSTN, and on the other hand it acts like a SIP phone connected to the VoIP network. In order to integrate the gateway in your system you need to configure these two interfaces, as well as its behavior i.e. configure what the phone is supposed to do when receiving incoming calls from either end. The configuration steps broadly fall into these steps:

Configure the VoIP lines

Each line created for the VoIP gateway in the 3CX Phone System has to be configured in the VoIP gateway's "SIP" or "VoIP" settings section. Each line has to be configured with a User ID (line number), an Authentication ID and an Authentication Password. **These must match the values you entered in the corresponding fields of the lines you created in the 3CX Management Console. If necessary the PSTN line settings can be changed in the "Line Management" page.** The gateway also has to know the IP or machine name of the 3CX Phone System machine. Often this should be entered in a field "Registrar Server", "Sip proxy" or "SIP server". The codec preference and registration expiration time can usually also be set.

Configure the PSTN Interface

Most VoIP Gateways allow you to configure the PSTN (FXO) interface with CPTD (Call Progress Tone Detection) (which varies from country to country), and other settings such as Input/Output gain, line impedance or timings related to ringing. These are not strictly critical, but are best set correctly according to the standards that your region uses for best operation.

Configure the Routing

Once you the gateway has been configured so that its "SIP" or "VoIP" lines register with the 3CX Phone System server, you might need to change its behavior. By default, some gateways require you to authenticate using a PIN before they receive the call. Alternatively they can be configured to forward calls directly. This is commonly known as call forwarding or calling to a "Hot Line". **The gateway must be configured to forward incoming calls from the PSTN to the internal numbers of the PSTN lines created in the 3CX Phone System Console.**

After you create the first gateway, the 3CX Phone System will automatically create an outbound rule that will apply to all prefixes (blank), and for all extensions (blank) routing calls starting with default line number “0” to any available PSTN gateway. You can modify this rule afterwards by making new Outbound Call Rules in the Outbound Rules section.

This next section describes how to configure a VOIP Gateway for use with 3CX Phone System. The exact configuration depends on the VOIP Gateway that you will use, however the options are similar for each Gateway. In this following section we will describe the process for a Clipcomm CG-410, as well as for a D-Link DVG-3004S.

Configuring a Clipcomm CG-410 VoIP Gateway with 3CX Phone System

Follow these steps to set up a Clipcomm CG-410 VoIP gateway for 3CX Phone System:

1. Ensure that you have created the PSTN lines in 3CX Phone System first. Take note of the Authentication ID field and the Authentication password that you have entered for each line connected to the VOIP Gateway.
2. Connect the Clipcomm CG-410 gateway to the network and mains power supply. The device will boot up, and providing you have DHCP installed on your network, will obtain an IP. To get the exact IP number, check the most recent DHCP lease, or alternatively use a network scanner to find a device with the string ‘Clipcomm’.
3. Now point your browser to the gateway’s configuration site: ‘http://<phone-ip-address>:1001’ where <phone-ip-address> is the IP address leased by the DHCP server to the gateway. The “:1001” suffix is the URL’s port portion, indicating that the site is on port 1001. This is the factory default port on which the web interface is configured.
4. Enter the user name and password of the device and click ‘OK’ to access the gateway’s configuration. The default username is admin, and the default password is 0000.

System Configuration / VoIP

- SIP Server: 192.168.0.1
- Server Registration: enable disable
- Registrar Server(FQDN): 192.168.0.1
- Outbound Proxy(FQDN):

Channel	VoIP1	VoIP2	VoIP3	VoIP4
User ID	14000	14001	14002	14003
Display Name	14000	14001	14002	14003
Authentication ID	14000	14001	14002	14003
Password	•••••	•••••	•••••	•••••
RTP Port	7080	7084	7088	7092

- Register Expires(sec): 3600
- SIP Local Port: 5060
- Voice Codec: G.711 Mu Law
- DTMF Transmission: RFC2833 INFO Inband
- Use VAD: enable disable
- Use Echo Canceller: enable disable
- Jitter Buffer Size(ms): 50 ~ 1000

• Apply Changes:

Copyright©2000~2004. Clipcomm,Inc. All Rights Reserved.

Screenshot 17 - Clipcomm System Configuration page

- Once the page loads click on the “System Configuration” link on the left hand side menu. The menu will expand. Click on the “VoIP” menu item to load up the System Configuration / VOIP page.
- In this page, configure the SIP server field with the IP or FQDN of the server on which 3CX Phone System is installed.
- Make sure “Server Registration” is “enabled”.
- In the “Registrar Server (FQDN)” field enter the name or IP of the 3CX Phone System Server. You can leave the outbound proxy field empty, since it is the same as the ‘Registrar Server’ – 3CX Phone System performs both functions.
- In the ‘Channel’ table, VOIP1 - 4 represent the 4 PSTN lines connected to the gateway. Configure each line as follows;
 - The ‘User ID’ field should match the Internal Line Number field of the line created for this PSTN line in the 3CX Phone System Management console.
 - In the ‘Display Name’ field, enter a name for the line.

- c. In the Authentication ID and Password fields, enter the ID and Password that you entered for the line in the 3CX Phone System Management console. **These fields must match the ID and password set for that line in the 3CX Phone System Management Console.**
 - d. In the 'RTP port' field, enter the RTP Port which you want the gateway to use for the outbound connection. You can leave the default values.
10. The "Register Expires (sec)" field sets the interval at which the gateway device will renew its line registration with the 3CX Phone System Server. You can leave the default value of 3600.
 11. Select the "Voice Codec" G 7.11 Mu law.
 12. Click on the "save" button to save your settings. The other settings that were not discussed are optional and can be left as default.
 13. Click on the "Supplementary Function" link under "System Configuration" on the left hand side menu column. The Supplementary function page will load.

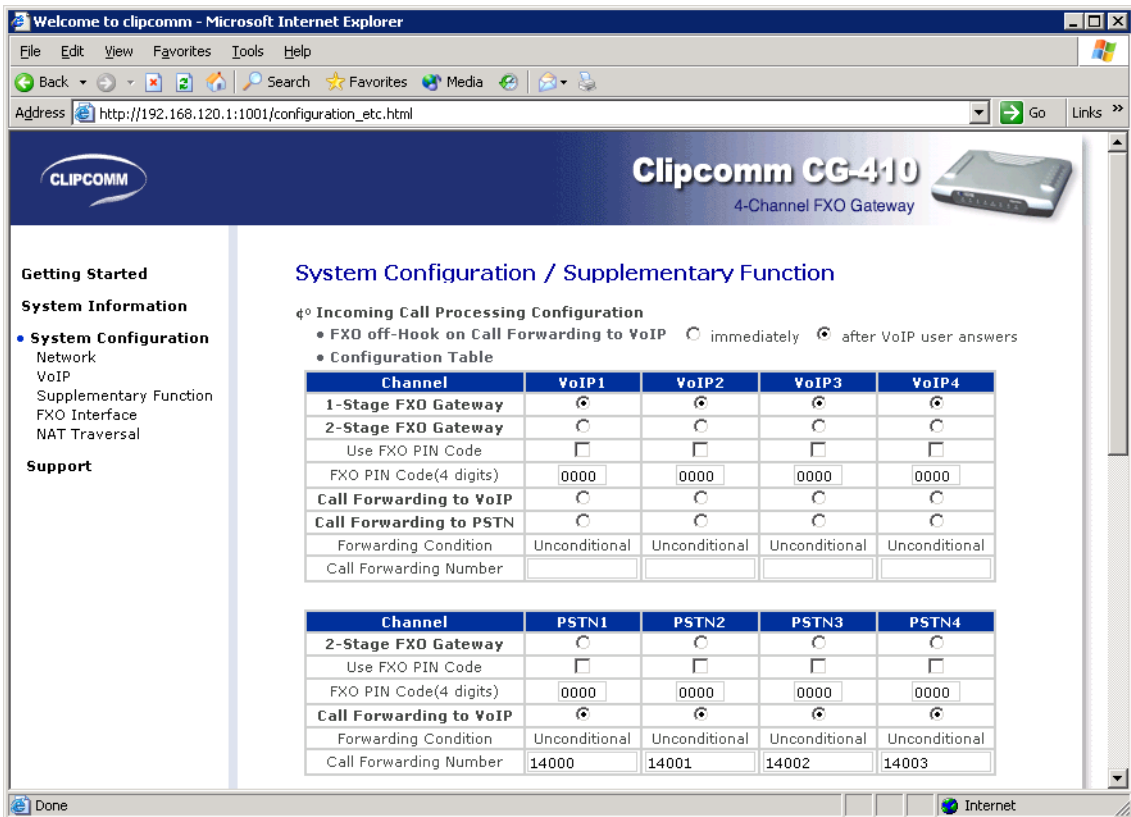

Screenshot 18 - Clipcomm gateway Supplementary Function configuration

14. In the first table, with the headings VOIP1 – 4, select "1-Stage FXO Gateway" for each line. This will instruct the device to forward all outbound calls to the PSTN. The second option "2-Stage FXO Gateway" will require authentication using a PIN for each outbound call, and is not suitable for use with 3CX Phone System.
15. In the second table, with the headings PSTN 1 – 4, you configure to which SIP extension inbound calls from the PSTN are routed. For each line, in the 'Call forwarding field' enter the line number of the PSTN line that you created in 3CX

Phone System Management console. **The Call forwarding number must match the line's internal line number in the 3CX Management Console.**

16. Click save to save the settings and restart the device
17. After the gateway has restarted, switch to the 3CX Phone System Management console, and click on Phone System > 'Line Status' (This is the default page). In the section 'External Lines', the PSTN lines connected to the VOIP Gateway should be listed with a green status light.

Configuring a D-Link DVG-3004S VoIP Gateway with 3CX Phone System.

Follow these steps to set up a D-Link DVG-3004S VoIP gateway for 3CX Phone System:

1. Ensure that you have created the PSTN lines in 3CX Phone System first. Take note of the Authentication ID field and the Authentication password that you have entered for each line connected to the VOIP Gateway.
2. Connect the D-Link gateway to the network and mains power supply. The device will boot up, and providing you have DHCP installed on your network, will obtain an IP. To get the exact IP number, check the most recent DHCP lease, or alternatively use a network scanner to find a device with the string 'D-Link'.
3. Now point your browser to the gateway's configuration site: 'http://<phone-ip-address>' where <phone-ip-address> is the IP address leased to the gateway.
4. Enter the user name and password of the device and click 'OK' to access the gateway's configuration. The default username is root and the default password is blank.

D-Link Building Networks for People

DVG-3004S VoIP FXO Gateway

SIP Configuration

Mode:	<input type="radio"/> Peer-2-Peer <input checked="" type="radio"/> Proxy
Primary Proxy IP Address:	192.168.0.2
Primary Proxy port:	5060
Secondary Proxy IP Address:	null
Secondary Proxy port:	5060
Outbound Proxy:	192.168.0.2
Outbound Proxy port:	5060
Prefix String:	null
Line1 Number:	10000
Line2 Number:	10001
Line3 Number:	10002
Line4 Number:	10003
SIP port:	5060
RTP Port:	16384
Expire:	60

OK

Screenshot 19 – D-Link DVG-3004S gateway SIP configuration

5. Click on the “SIP Configuration” button on the Interface’s left hand side menu to load the SIP Configuration Settings page.
6. Ensure that the “Mode” is set to “Proxy”
7. In the ‘Primary Proxy IP Address’ field, enter the IP or the machine name on which 3CX Phone system is running.
8. In the ‘Primary Proxy port’ field enter 5060, which is the default SIP port of 3CX Phone System.
9. In the “Line Number” fields, enter the internal line numbers of the PSTN lines you created in the 3CX Management console. **These line numbers must match the internal numbers for the PSTN lines you created!**
10. Enter the SIP port to be used by the gateway (default 5060), and the desired RTP port for the outbound connection.

11. The “Expire” field sets the interval at which the gateway device will renew its line registration with the 3CX Phone System Server. We recommend a value of 1 hour, i.e 3600 seconds.
12. Click on the “OK” button to save the changes.

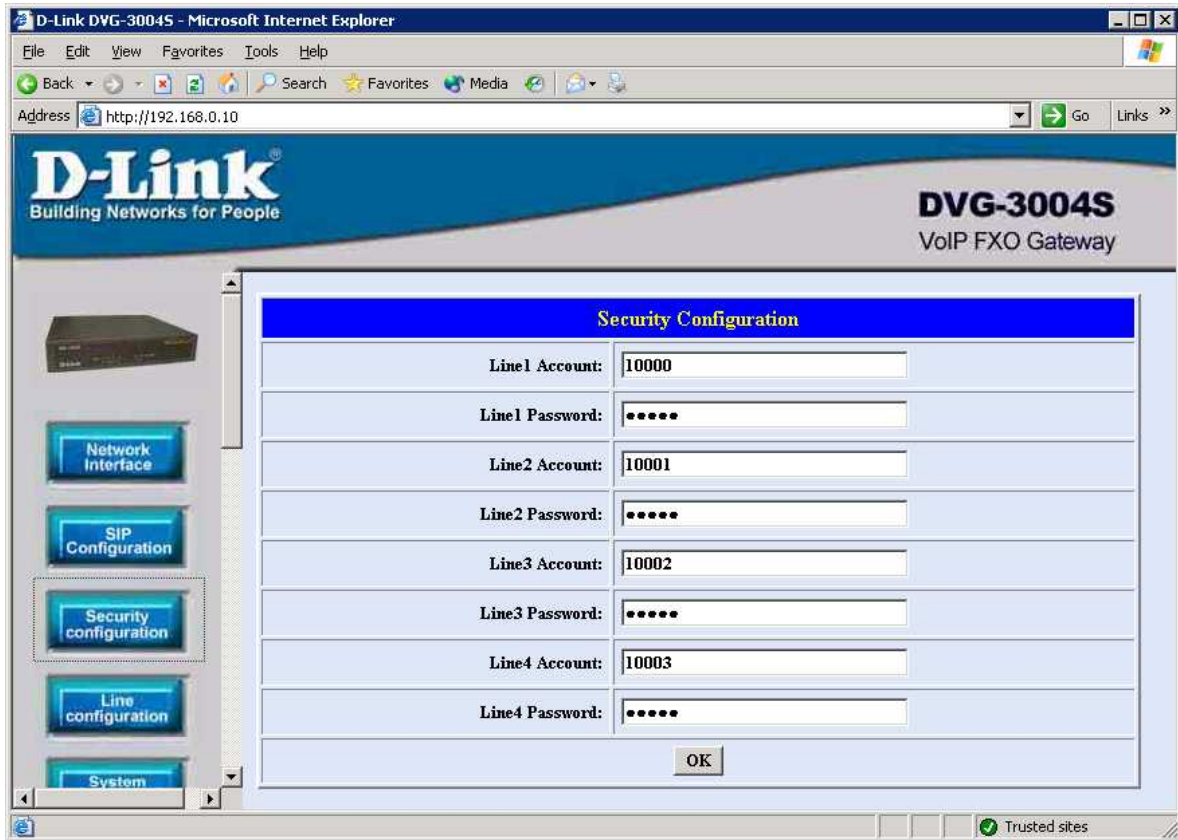

Screenshot 20 – D-Link DVG-3004S gateway Security Configuration

13. Now click on the “Security configuration” button in the left hand side menu to load the Authentication Settings page.
14. Enter the “Line Account” and “Line Password” value for each configured line. **These values have to match the line’s Authentication ID and Authentication Password as configured for the line in the 3CX Phone System management console.**
15. Click on “OK” button to save the changes.

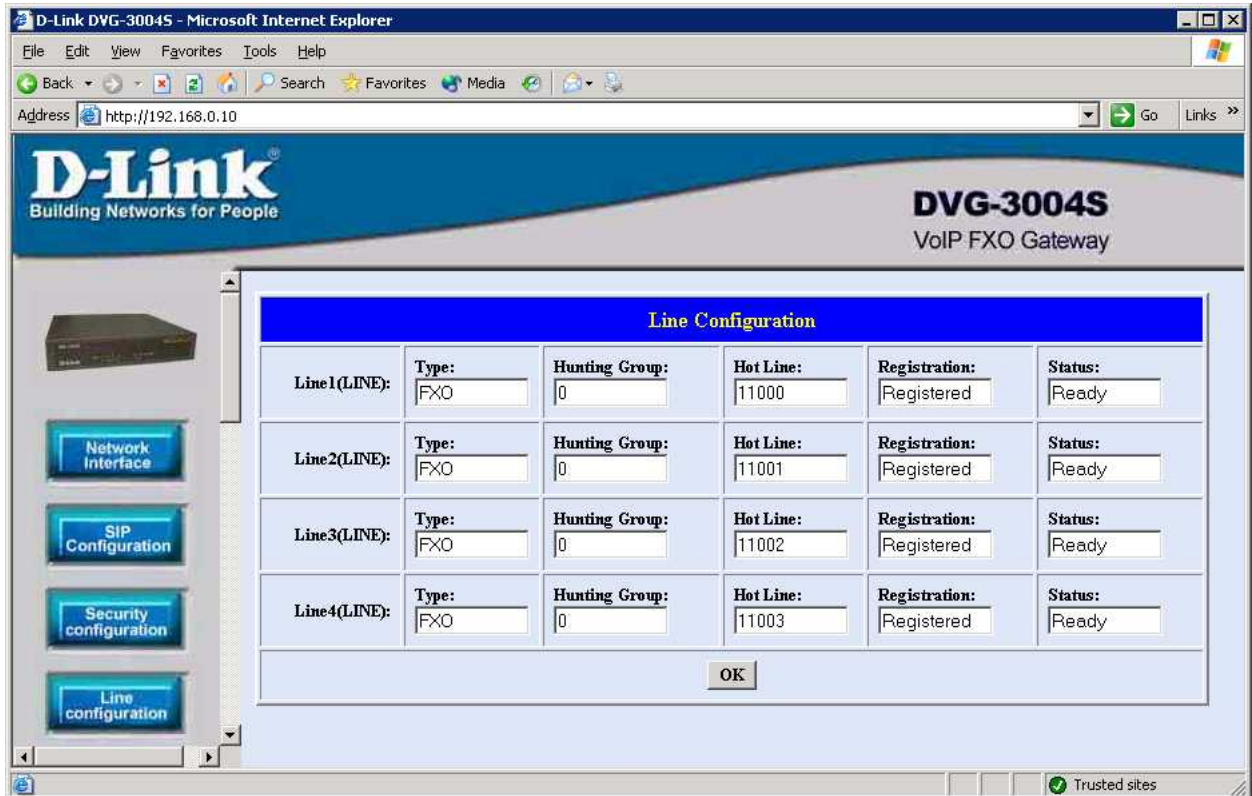

Screenshot 21 - D-Link DVG-3004S Line Configuration

16. Now click on the 'Line Configuration' button in the left hand side menu to load the 'Line Configuration' page. In this page you configure how to handle calls coming in on the PSTN lines.
17. To configure the gateway to forward inbound calls from the PSTN line to the appropriate 3CX Phone System line, input the internal number (as configured for that line in the 3CX Phone System management console) in the "Hot Line" field. Repeat this for all the lines. In the field "field name" specify any number, just different from the internal number. **You must specify a different number in the 'field', otherwise the device will loop the incoming calls.**
18. Click on "OK" button to save the changes.
19. In the left hand side menu click on the "Commit data" button, then click on the 'commit' button in the loaded page.
20. Reboot the D-Link gateway.
21. After the gateway has restarted, switch to the 3CX Phone System Management console, and click on Phone System > 'Line Status' (This is the default page). In the section 'External Lines', the PSTN lines connected to the VOIP Gateway should be listed with a green status light.

Step 3: Create an outbound rule

After you have configured the gateway and lines in 3CX Phone System, a 'catch all' outbound rule will be automatically created which makes all external calls (any number with the 0 prefix) on the newly configured gateway. If you wish to fine tune this rule, i.e.

configure when the gateway should be used, you can edit this outbound call rule or create a new one. For more information how to create and manage outbound call rules see the chapter 'Creating outbound call rules'.

Note that if you delete the outbound call rule or wrongly configure outbound call rules, you will not be able to make outbound calls.

Step 4 (optional): Line configuration

After you have created the PSTN lines, you can manage their settings from the Lines > Manage page in the 3CX Phone System Management Console. This page allows you to configure a number of options:

3CX - Line Configuration - Microsoft Internet Explorer

File Edit View Favorites Tools Help

Back Forward Stop Refresh Home Search Favorites Media Local intranet

Address http://localhost:5481/line_configuration.php?selected[]=3 Go Links >>

3CX Home | Logout

Line(s) Configuration

Define how an incoming call should be handled. Rules are based per individual line and an additional behaviour can be set for outside office hours. This way an incoming call can be forwarded to the operator's extension during office hours and directly to a voicemail if outside office hours.

PSTN Line No 10001 on GW - Clipcomm

External line number

Internal line number (5 digits)

Allow outbound calls on this line

Allow incoming calls on this line

Answer after # rings

Authentication

ID

Password

Route inbound call to

Extension

Ring group

Queue

Digital receptionist

Voicemail box for Extension

If outside office hours or on public holiday

Extension

Ring group

Queue

Digital receptionist

Voicemail box for Extension

Done Local intranet

Screenshot 22 - Line Configuration

- External number – this number is used for identification purposes. It's best to use the actual PSTN line number in this field.
- Internal number – this number is used by 3CX Phone System to access the line. Do not change this number without changing the number in the VOIP Gateway itself.
- Allow outbound calls on this line – enable to allow the line to be used for outbound calls.
- Answer incoming calls – enable this option to answer incoming calls
- Answer after # rings – Input the number of rings after which to answer

Authentication

In this section you can edit the ID and password for the PSTN line. If you change this, ensure that you also change it on the VOIP Gateway, otherwise the line will no longer register.

Route inbound call to:

This section allows you to specify how an inbound call should be routed during office hours. You can choose to route inbound calls to a:

- Digital receptionist – Select the digital receptionist from the drop down list of configured digital receptionists (note that digital receptionists are not available in the beta version).
- Extension – Select the extension from the drop down list of available extensions.
- Ring group – Select the ring group from the list of available ring groups.
- Queue – Select the queue from the drop down list of available queues (Queues are not available in the beta version).

If outside office hours or on public holiday

You can specify that an incoming call is routed differently if it is received outside office hours. You can select from the same routing options. Click on the 'Specify Office Hours' button to define your office opening hours.

6. Adding lines hosted by a VOIP Provider.

Introduction

VOIP providers often are able to give better call rates because they have an international network or simply because they have negotiated better rates. Therefore, using VOIP providers can reduce call costs. VOIP providers can also host local numbers in cities and countries and route these to your phone system. However be aware that each VOIP call requires bandwidth. VOIP is real time, so it does place a demand on your internet connection. As a rule of thumb, each VOIP line will consume approximately 64k per second, unless you use advanced compression.

To add a VOIP line you need to have an account with a quality VOIP service provider. You will also need to have 64k available per phone line that you will configure. 3CX Phone system supports any SIP standard based VOIP service provider such as SIPgate, Nikotel, and others. Note that Skype has a proprietary protocol and is therefore currently not supported.

This next section describes how to configure a VOIP Provider account with 3CX Phone System. The exact configuration depends on the VOIP Provider that you will use, however the options are similar for each provider. In this following section we will describe the process for the SIPgate VOIP provider. (<http://www.sipgate.co.uk>)

Step 1: Create an account at a VOIP Provider

In this example we will create an account at SIPgate.co.uk. To do this;

1. Go to <http://www.sipgate.co.uk/>. Click on the registration tab to create an account.
2. Select country of residence, and follow the steps in the wizard.
3. Obtain the details from your SIPgate account:
 - a. Go to the SIPgate web site, and log on with your username and password.
 - b. Go to the 'My Account' page to list your connection details.

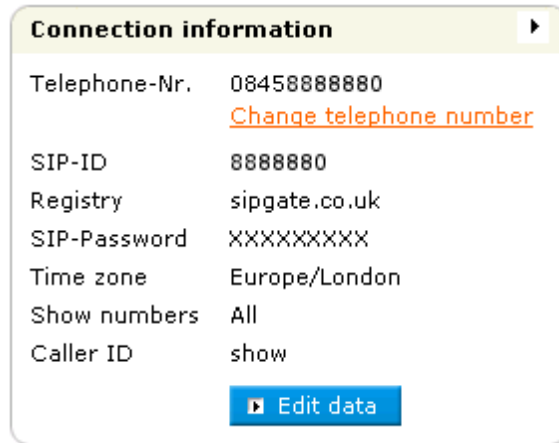

Figure 6 - SIPGate Connection Details

- c. Note the Connection information. The value next to 'SIP-ID' is the value you must enter as 'Authentication ID' when creating a VOIP provider line and the value next to 'SIP-Password' is the value you must use as 'Authentication Password'. The 'Registry' value equals the 'Gateway Hostname or IP' when creating the VoIP Provider Gateway.

Terminology used for connection information can vary per VoIP provider. The table below specifies the terminology used by the listed VoIP providers.

Provider	Proxy Hostname or IP	Authentication ID	Authentication Password	Site
SIPGate	Registry	SIP-ID	SIP-Password	http://www.sipgate.com
Nikotel	calamar0.nikotel.com	User account – username	User account – password	http://www.nikotel.com

Table 1 - VoIP Provider line Terminology

Step 2: Create the VOIP lines in 3CX Phone System

After you have created the SIP provider account, you will need to create the lines in 3CX Phone System and enter the settings of the provider for the lines.

To add VOIP lines to the 3CX phone System:

1. In the 3CX Phone Management console click on the 'Add VOIP' link in the Lines section in the left hand menu. The 'Add VOIP Provider' page appears.

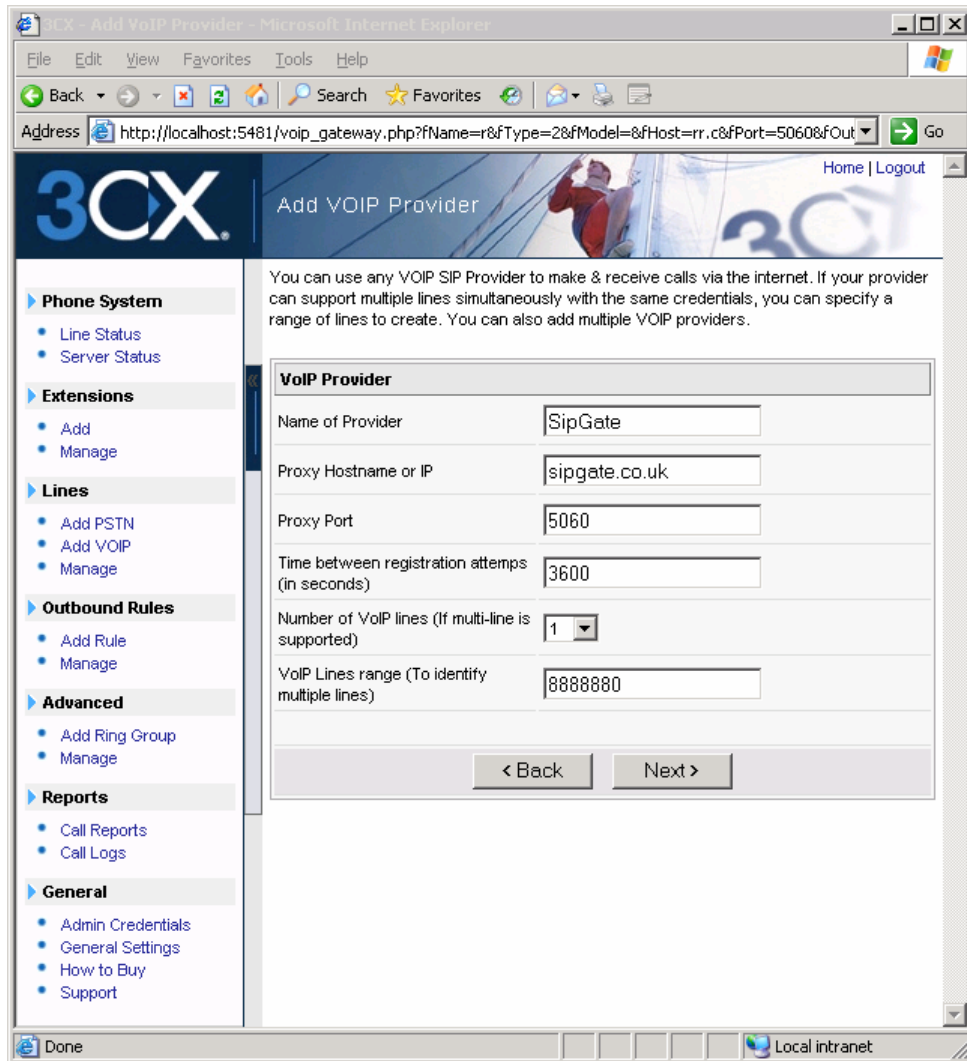

Screenshot 23 - Adding a VOIP Provider

2. Enter the name of the VOIP provider for the VoIP provider account that is being added.
3. Now enter the host or IP of the VOIP service in the 'Proxy Hostname or IP' field. For SIPgate, this value can be found next to 'Registry'. In most cases this is 'sipgate.co.uk'.
4. Enter the port that the VOIP provider proxy is using. In most cases this is 5060, which is the industry default.
5. Time between registration attempts – Enter the time in seconds that 3CX Phone System should wait before refreshing a SIP registration with the VOIP provider. You can leave the suggested default.
6. Now specify how many VOIP lines your VOIP service provider account supports.
7. Enter the VoIP line number that has been assigned to you by your VOIP Provider, or in the case of multiple lines enter the line range. In the case of SIPgate, you select which phone number you want during the registration process. Enter it here.

The following lines will be created in the 'Manage Lines' screen. You can edit the line number and authentication settings before they are created. Note that the External Line number is used for identification purposes, and the internal line number is used by 3CX Phone System to address the line connected to the port on the VOIP Gateway. Therefore the Internal Line Number range should be different from the extension number range. You can configure to which extension incoming calls should be routed based on whether they are inside or outside office hours (inbound route).

#	Remove selected	Line Number	Authentication ID	Authentication password	Direction	Internal number	Inbound Route	
							Day	Night
All	<input type="checkbox"/>				Both		100	100
1	<input type="checkbox"/>	22461000	1000	vQdcAPwcb	Both	1000	100	100
2	<input type="checkbox"/>	22461001	1001	vfoEmapld	Both	1001	100	100
3	<input type="checkbox"/>	22461002	1002	HKumPda	Both	1002	100	100
4	<input type="checkbox"/>	22461003	1003	BrOvNINg	Both	1003	100	100

< Back Finish

Screenshot 24 - Adding PSTN Lines

8. Now click Next. The individual lines will be 'created' and displayed in a columnar format. You will need to review the default values set by the management console:

External Number – This field specifies the actual phone line number and is used for identification purposes only. The value set is based on the range you inputted in the first screen.

Internal Number – In effect the VOIP Provider line becomes an extension on 3CX Phone System. The internal number is a number assigned to the line by the 3CX Phone System so that it can address it as an extension. There is no need to change this field.

Authentication ID & Password: These values are used to authenticate the VOIP provider with 3CX phone system. **These values must match the settings provided by your VOIP provider!** For SIPgate, enter the value next to 'SIP-ID' (found in connection information) in the authentication ID field. In the 'authentication password' field, enter the value next to 'SIP-Password'. Please refer to the table in step 1 to find the correct fields for other VOIP providers.

Direction: This field specifies whether the line will be used for inbound calls, outbound calls or both. By default it supports both 'directions'.

Inbound Route: If the line will receive inbound calls, you can specify to which extension, ring group or digital receptionist a call must be routed. You can specify a different option depending on whether the call is received inside or outside office hours.

8. When done click finish to create the lines. You can change line options of lines that have been created by going to the Lines > Manage page.

Step 3: Create outbound rule

After you have configured the VOIP provider lines in 3CX Phone System, a 'catch all' outbound rule will be created which makes all calls on the newly configured VOIP provider. Note that if you have already installed a VOIP gateway, all calls will still be routed via the gateway. You will have to create an outbound rule to specify which calls you wish to route via the VOIP provider. For more information how to create and manage outbound call rules see the chapter 'Creating outbound call rules'.

Note that if you delete the outbound call rule or wrongly configure outbound call rules, you will not be able to make outbound calls.

Step 4 (optional): Line configuration

After you have created the lines, you can manage their settings from the Lines > Manage page in the 3CX Phone System Management Console. This page allows you to configure a number of options:

3CX - Line Configuration - Microsoft Internet Explorer

Address: http://localhost:5481/line_configuration.php?selected[]=3

Home | Logout

Line(s) Configuration

Define how an incoming call should be handled. Rules are based per individual line and an additional behaviour can be set for outside office hours. This way an incoming call can be forwarded to the operator's extension during office hours and directly to a voicemail if outside office hours.

PSTN Line No 10001 on GW - Clipcomm

External line number: 10001

Internal line number (5 digits): 10001

Allow outbound calls on this line:

Allow incoming calls on this line:

Answer after # rings: 0

Authentication

ID: 10001

Password: 10001

Route inbound call to

Extension: 235

Ring group

Queue

Digital receptionist

Voicemail box for Extension: 200

If outside office hours or on public holiday

Extension: 235

Ring group

Queue

Digital receptionist

Voicemail box for Extension: 200

Specify Office hours

OK Cancel

Screenshot 25 - Line Configuration

- External number – this number is used for identification purposes. It's best to use the actual line number provided by the VOIP provider in this field.
- Internal number – this number is used by 3CX Phone System to access the line.
- Allow outbound calls on this line – enable to allow the line to be used for outbound calls.
- Answer incoming calls – enable this option to answer incoming calls
- Answer after # rings – Input the number of rings after which to answer

Authentication

In this section you can edit the ID and password for the VOIP provider account. If you change this, ensure that you also change it on VOIP account; otherwise the line will no longer register.

Route inbound call to:

This section allows you to specify how an inbound call should be routed during office hours. You can choose to route inbound calls to a:

- Digital receptionist – Select the digital receptionist from the drop down list of configured digital receptionists (note that digital receptionists are not available in the beta version).
- Extension – Select the extension from the drop down list of available extensions.
- Ring group – Select the ring group from the list of available ring groups.
- Queue – Select the queue from the drop down list of available queues (Queues are not available in the beta version).

If outside office hours or on public holiday

You can specify that an incoming call is routed differently if it is received outside office hours. You can select from the same routing options. Click on the 'Specify Office Hours' button to define your office opening hours.

7. Creating Outbound Call Rules

Introduction

An outbound route defines on which line an outbound call should be placed. This allows you to create a set of rules which specifies how a call should be made based on who is making a call and who he/she is calling.

Creating an outbound call rule

3CX - Outbound Call Rule - Microsoft Internet Explorer

Address: http://localhost:5481/dialingplan_info.php?selected[]=1

Edit Outbound Call Rule

Using an Outbound Call Rule, you define through which external PSTN line(s) or VOIP Provider outgoing calls are made based, on the number being dialed or the extension which is making the call. Using the transform mask you can modify the number before it is dialed.

General

Rule Name: NY LandLine

Apply this rule to these calls

Calls to Number starting with: 212

Calls from extension(s): 100-200

Make outbound calls on

VOIP Gateway: LandLine

VOIP Provider: Any provider

Transform mask (optional)

Transform mask:

Using a transform mask you can edit the number before it is dialed. For example, to add "41" to each outbound call, enter "41" in the field. To remove the first digit from an outbound call, enter "r" in the field. For more examples please review the manual

OK Cancel

Screenshot 26 - Creating a new outbound rule

To create an outbound rule:

1. Click on 'Add Rule' in the Outbound rules section of the 3CX Management console.
2. In the 'Outbound Call Rule' page, give a name to the rule in the general field.
3. Now specify to what calls to apply the outbound route. In the 'Apply this rule to these calls' section, specify either or both of these options:

- Calls to Numbers starting with – Tick this option to apply this rule to all calls starting with the number you specify. For example, specify 0044 (or 01144 in the US) to specify that all calls to the UK should be routed via a particular line or service provider.
 - Calls from extension(s) – Select this option to define particular extensions or extension ranges for which this rule applies. Specify one or more extensions separated by commas, or specify a range using a -, for example 100-120
4. Now specify how the outbound calls should be made. In the 'Make outbound calls on' section, select:
- VOIP Gateway – select the VOIP Gateway on which the calls should be made.
 - VOIP Provider – select the VOIP provider on which the calls should be placed.

Manage outbound call rules

3CX - Outbound rules - Microsoft Internet Explorer

Address: http://localhost:5481/dialingplan_lst.php

Home | Logout

List Outbound rules

Manage the outbound call rules from this screen. To edit an existing Outbound Call Rule, click on the corresponding rule. Click "Add" to add a rule. You can change the priority of a call rule by moving it up or down using the up and down arrows.

	Name	Apply for Extensions	Number prefix	Transform mask	Make calls on
<input type="checkbox"/>	NY land Line - Sales	200-300	212		PSTN Gateway: "GW - LandLine 02"
<input type="checkbox"/>	NY LandLine - Support	100-200	212		PSTN Gateway: "GW - LandLine 01"
<input type="checkbox"/>	London VoIP Calls	100-300	44		VoIP Provider: "VP - SipGate"
<input type="checkbox"/>	Germany VoIP Calls		49		VoIP Provider: "VP - Nikotel"
<input type="checkbox"/>	Default				VoIP Provider: Any

Local intranet

Screenshot 27 - Dialing Plan Rules

To manage outbound rules, click on Outbound Rules > Manage in the 3CX Management console. This brings up the list of the rules and shows you at a glance how outbound calls are routed. You can configure the priority of a rule by moving the rules up or down in the list.

8. Advanced configuration

Introduction

This chapter explains the advanced options available in 3CX Phone System for Windows.

Ring Groups

A ring group allows you to direct calls on particular numbers to a group of extensions. For example, you could define a group of 3 sales people, and have the general sales number ring on all 3 extensions at the same time or after each other. When you create a ring group, you also assign it a virtual extension number. This will be the number used by the phone system to “address” the ring group.

3CX - Ring Groups - Microsoft Internet Explorer

Address: http://localhost:5481/ring_groups.php

3CX Add Ring Group

Ring groups allow more than one phone to ring at the same time or in a sequence when receiving incoming calls. The phones will ring until one of them is answered or until the specified ring time is exceeded, in which case the call can be transferred to another extension. A ring group is assigned a virtual extension number and can be assigned a ring strategy that rings all phones at the same time (RingAll) or sequentially (Hunt).

Ring Group

Virtual Extension number (Can not be in use as extension): 600

Name: Sales

Ring Strategy: Ring all

Ring time (seconds): 60

Ring Group members

Extensions	Members
100	105
101	104
102	108
103	109
107	106

Select which extensions are a member of this ring group

Destination if no answer

None

Extension: 100

Ring group

Queue

Digital receptionist

Voicemail box for Extension: 100

OK Cancel

Screenshot 28 - Adding a ring group

To add a ring group:

1. Click on the Advanced Settings > Add Ring Group link to bring up the ‘Add Ring Group’ page.

2. Now enter the ring group options:

- Virtual extension number – Specify an extension number which will be reserved for this ring group. Note that this extension number will be automatically created. Do not specify an existing extension number.
- Name – Enter a friendly name for the ring group
- Ring strategy – Select the appropriate ring strategy for this ring group:
 - Hunt – this will start ringing on the first extension, then the second etc.
 - Ring all – all phones will ring at the same time
- Ring time – Specify how long the phones should ring for.

3. In the section 'Ring group members' specify the extensions that should be part of this ring group. Simply click on the extensions and click on the -> to make them a member. Move the extensions up or down to configure the priority of an extension

4. In the section 'Destination if no answer', you can define what should happen if the call does not get answered by the ring group.

Configuring office hours

By configuring the office hours, the system can route a call differently depending on whether the call is received within or outside office hours. You can configure this per line in the line configuration. To configure office hours:

1. Go to the Lines > Manage page and click on the 'Office hours' button. This brings up the 'Set Office hours' page. Here you can define the days that your office is open and the daily opening times.

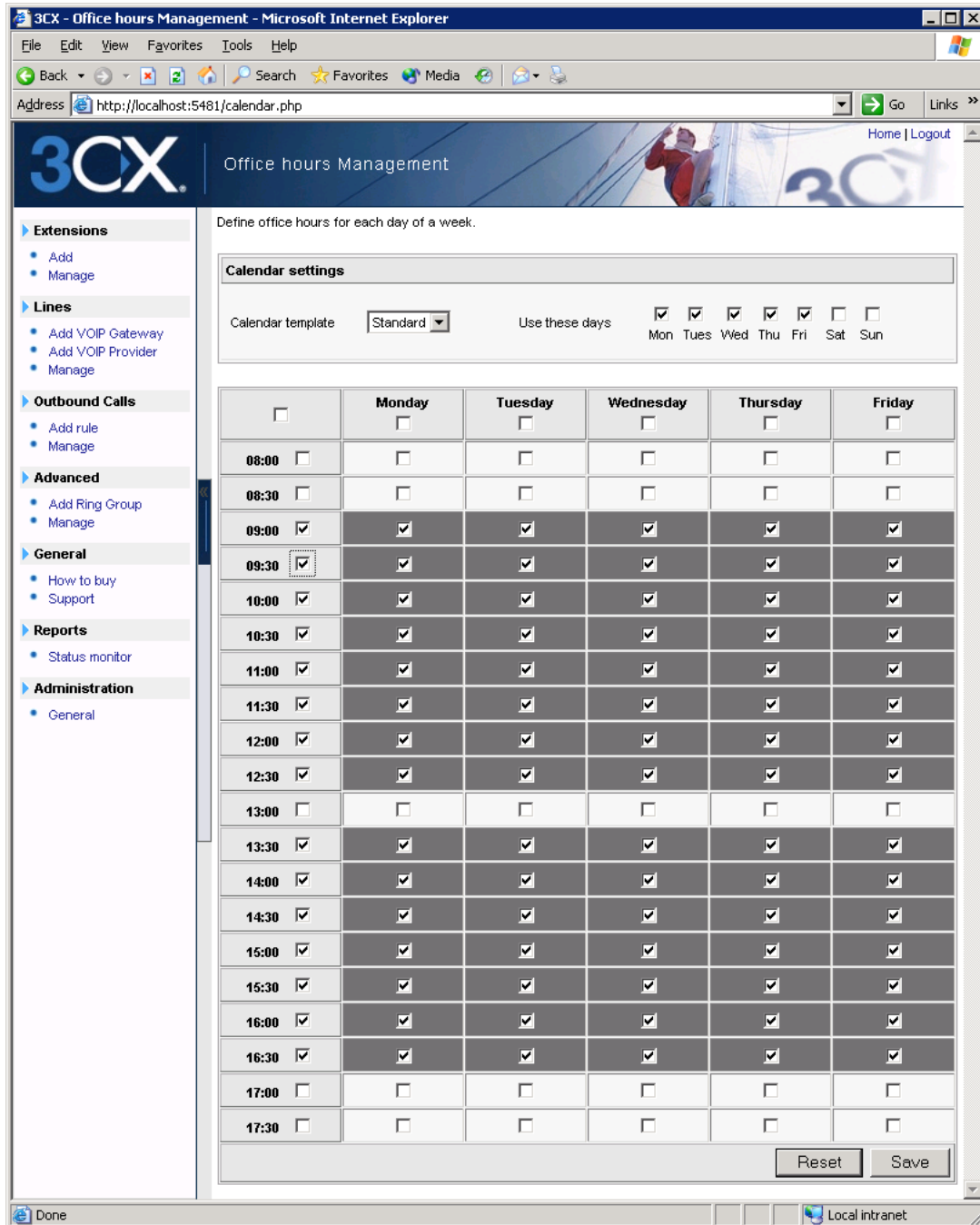

Screenshot 29 - Defining Office Hours

2. Now tick the days that your office is open. Those days of the week will appear in the table below. In that table, tick the hours that your office is open. Click 'Save' when done.

9. General configuration

Introduction

This chapter describes general configuration options of 3CX PhoneSystem.

Admin credentials

3CX - Admin Credentials - Microsoft Internet Explorer

Address http://localhost:5481/cred_general.php

3CX Admin Credentials

Configure the credentials to be used to get access to the 3CX Phone System management console

Authentication

Administrator ID

Administrator Password

Confirm Administrator Password

OK Cancel

Local intranet

Screenshot 30 - Admin credentials

To access the 3CX Management console, a user requires credentials. You specified these credentials during set-up. You can change these credentials as follows:

1. Click on **General > Administrator credentials**, to bring up the 'Admin credentials' page.
2. Now enter the new Administrator ID and password. Re-enter the password in the section 'Confirm Administrator Password'.
3. Click OK to change the user ID and/or password. At the next logon to the Management console you will have to specify the new ID and password.

General Settings

The general settings page allows you to configure a number of important options, including the ports range to be used by 3CX Phone System.

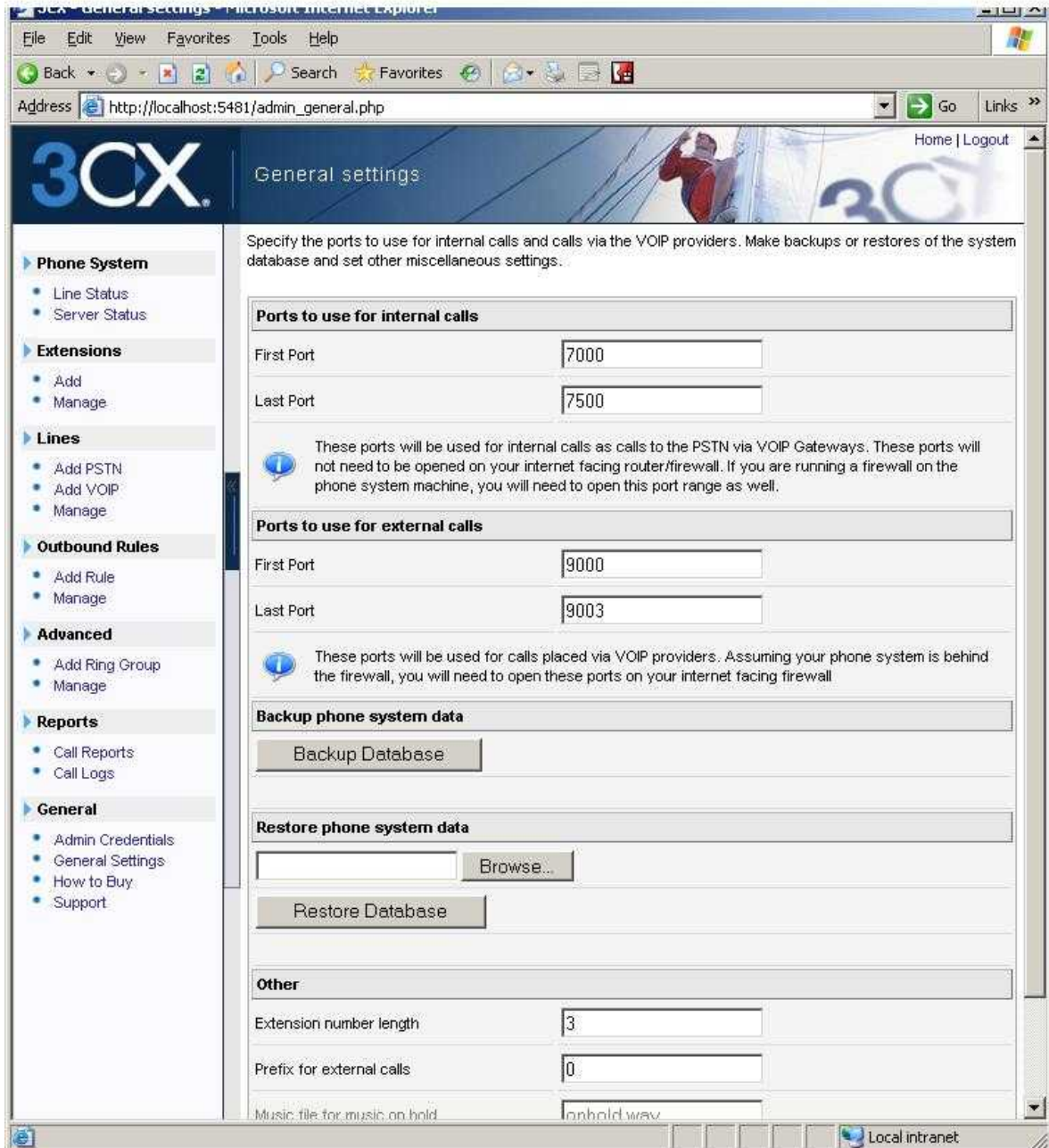

Screenshot 31 - General settings page

Ports to use for internal calls

In this section you can enter the ports that will be used by 3CX Phone System for internal calls. These ports will be used for calls between extensions and to external numbers routed via a VOIP Gateway. (Since your VOIP Gateway will be located on your internal network, calls via the VOIP gateway are considered internal calls).

Ports to use for external calls

This section allows you to configure which ports will be used for external calls **via a VOIP provider**. The range you specify here must be opened on your firewall. For more information see the section 'Firewall configuration' in Chapter 2.

Backup phone system data

This function allows you to create a complete back of your phone system configuration to a file.

Restore phone system data

To restore phone system data, locate the backup of the phone system data and click 'Restore'. Note that the current configuration will be **OVERWRITTEN** with the backup data, and any changes that you have made since performing the backup will be lost.

Other

Extension length: Specify the number of digits you wish the extension to be. 3 is the usual length, allowing room for expansion. Note that the system uses a number of extensions for digital receptionists, VOIP gateways and so on.

Prefix for external calls: Specify the prefix that a user should dial to get an external line. By default it is 0, and this number will be removed from the number to be dialed. By default the first provider or gateway configured for external calls will be used. You can change this behavior by creating outbound rules.

Music file on hold: Here you can specify a wav file with the music that you wish to play for callers that are on hold.

10. Troubleshooting

Introduction

If you have problems configuring 3CX Phone System, you can access the following sources of information for help:

- The manual – most issues can be solved by reading the manual.
- The 3CX FAQ – accessible from the 3CX website.
- The Support forum – <http://www.3cx.com/forums/>
- Contacting the 3CX support department by email at support@3cx.com

Manual

The manual describes the installation process in detail, as well as providing examples how to configure VOIP Gateways and VOIP Providers with 3CX Phone System. Many of the questions we receive in support are clearly documented in the manual. You can always find the latest version of the manual here:

<http://www.3cx.com/manual/3CXPhoneSystemManual20.pdf>

FAQ

3CX maintains an FAQ, which includes answers to the most common problems. If you have a problem, please consult the FAQ first. The FAQ is currently under development but an initial version can be found at <http://www.3cx.com/support/index.html>

Web Forum

User to user support is available via the web forum. The forum can be found at:

<http://www.3cx.com/forums/>

Request support via e-mail

If you are you having problems that can not be resolved via the FAQ or the manual, you can contact the 3CX support department. The best way to do this is via e-mail, since you can include vital system information that will enable us to solve problems more quickly.

3CX Phone System will automatically generate a file which includes all relevant support information. **NO PASSWORDS TO PHONES OR VOIP PROVIDERS WILL BE INCLUDED.** The data will NOT be sent automatically. You will be prompted for a location to save the data, so you can check what data will be sent to us before you e-mail it.

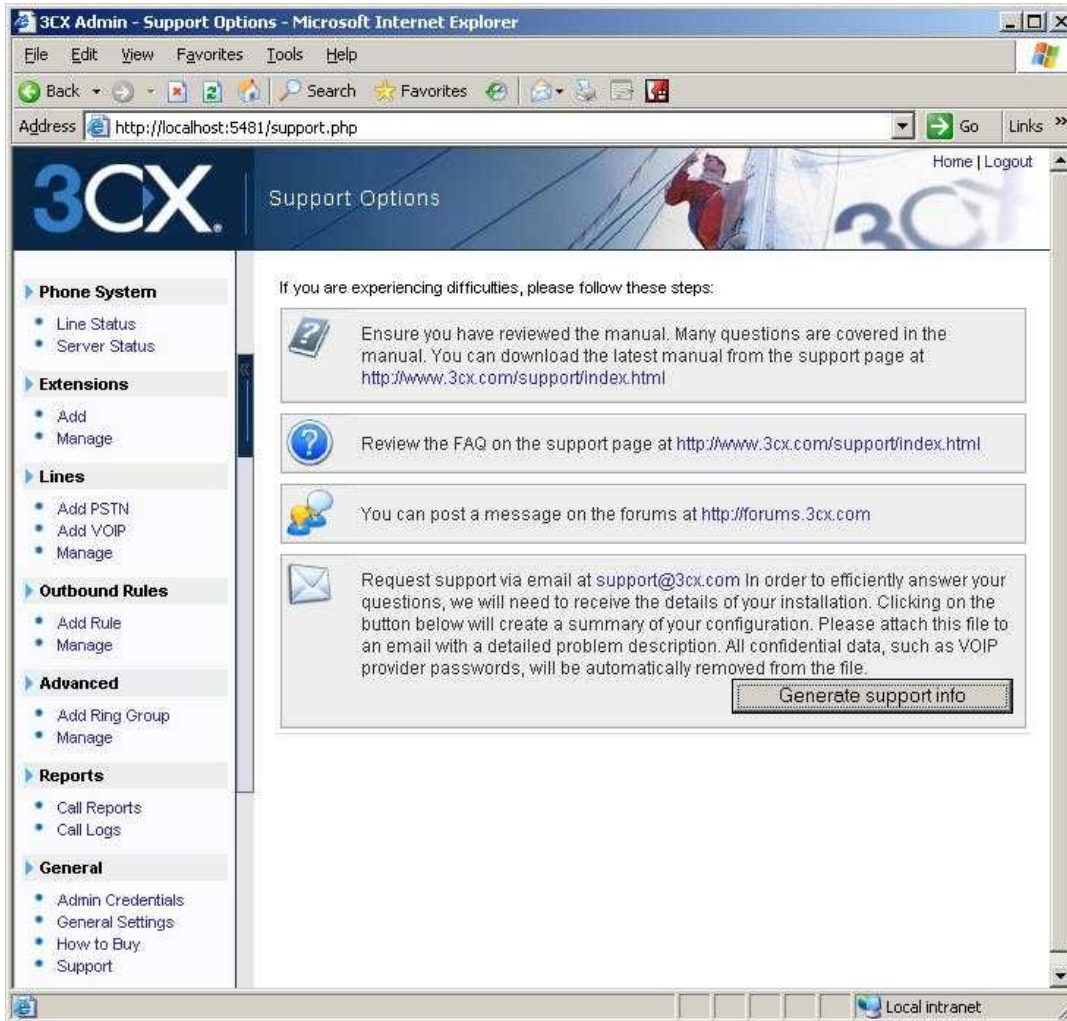

Figure 7 - Generating support information

To generate the support info file:

1. In the 3CX Phone System Management console, click on **General > Support**. This will load up the 'Support options' page.
2. Click on the button 'Generate support info' in the bottom section.
3. You will be prompted for a location to save the data. You can review the data that will be sent prior to e-mailing it to us.
4. When you are ready to send us the support information, attach the file to an e-mail.
5. Include a detailed problem description. It should clearly indicate what the exact problem is, and when it occurs. Mention what hardware or VOIP provider you are using with 3CX Phone System.
6. Send the e-mail to support@3cx.com

Index

Clipcomm CG-410	35	PSTN Interface	34
D-Link DPH-140S	27	PSTN lines	31, 32
Extensions	17	Routing	34
Grandstream GXP 2000	25	SIP phones	21
Importing extensions	19	SIPGate	46
media server	9	Skype	45
office hours	34, 44, 48, 51, 56	Troubleshooting tips	30
outbound route	53	VOIP Gateway	31
outbound rule	41	VOIP Provider	45



Manual

3CX Phone System for Windows > Version 2.0

Version 2.0 – Beta 2

Copyright 2006, 3CX Ltd.

<http://www.3cx.com>

E-mail: info@3cx.com

Information in this document is subject to change without notice. Companies' names and data used in examples herein are fictitious unless otherwise noted. No part of this document may be reproduced or transmitted in any form or by any means, electronic or mechanical, for any purpose, without the express written permission of 3CX Ltd.

3CX Phone System for Windows is copyright of 3CX Ltd.

3CX is a registered trademark, and 3CX Phone System for Windows and the 3CX logo are trademarks of 3CX Ltd. in Europe, the United States and other countries.

Version 2.0 – Last updated 13 October 2006

Table of Contents

1. Introduction to 3CX Phone System for Windows.....	7
What is 3CX Phone System for Windows?.....	7
Benefits of a VOIP Phone System / IP PBX	7
How a VOIP Phone system works	9
3CX Phone System components	9
3CX Phone System features	10
2. Installing 3CX Phone System for Windows.....	11
System requirements.....	11
Run set-up	11
Firewall configuration.....	12
3CX Phone System behind NAT / firewall.....	13
Firewall installed on the 3CX Phone System machine	14
3. Creating Extensions.....	15
Introduction	15
Adding Extensions	17
Importing extensions.....	19
4. Configuring the phones	21
Introduction to SIP phones	21
Software based SIP phones	21
USB phones	22
Hardware SIP Phones	22
Analog phones using an ATA adapter.....	23
Configuring a software based SIP phone.....	23
Configuring a hardware based SIP Phone.....	24
Configuring a Grandstream GXP 2000 with 3CX Phone System.....	25
Entering the IP manually if you do not have a DHCP server	26
Configuring a D-Link DPH-140S with 3CX Phone System.....	27
Entering the IP manually if you do not have a DHCP server	28
Testing your setup	28
1. Check Phone System status with the status monitor.....	29
2. Place a call to another extension.....	30

3. Troubleshooting tips.....	30
5. Adding PSTN line(s) via a VOIP Gateway	31
Introduction	31
What is a VOIP Gateway?.....	31
Step1: Create the PSTN lines in the 3CX Phone System	32
Step 2: Configure the VoIP gateway	34
VOIP Gateway configuration overview.....	34
Configuring a Clipcomm CG-410 VoIP Gateway with 3CX Phone System.....	35
Configuring a D-Link or Micronet VoIP Gateway with 3CX Phone System.....	38
Step 3: Create an outbound rule	41
Step 4 (optional): Line configuration.....	42
6. Adding lines hosted by a VOIP Provider.....	45
Introduction	45
Step 1: Create an account with a VOIP Provider.....	45
Example 1: Creating an account with SIPgate (available in the UK & Germany)	45
Example 2: Creating an account with Broadvoice (available in the US).....	46
List of Terminology used per VOIP provider	48
Step 2: Create the VOIP lines in 3CX Phone System	48
Step 3: Create outbound rule	51
Step 4 (optional): Line configuration.....	51
7. Creating Outbound Call Rules.....	55
Introduction	55
Creating an outbound call rule	55
Manage outbound call rules	57
Examples of Outbound Rules.....	57
Routing calls by destination prefix example.	57
Routing calls by dedicated line prefix example.	58
8. Advanced configuration	59
Introduction	59
Ring Groups.....	59
Configuring office hours.....	60
9. General configuration	63
Introduction	63

Admin credentials	63
General Settings	64
Ports to use for internal calls	64
Ports to use for external calls	65
Backup phone system data	65
Restore phone system data.....	65
Other	65
10. Troubleshooting.....	67
Introduction	67
Manual	67
FAQ.....	67
Web Forum	67
Request support via e-mail.....	67
Troubleshooting / Analyzing a SIP call.....	68
Step 1: Identifying the source of the caller	69
Step 2: Verifying the source of the caller.....	69
Step 3: Finding the destination of the call	70
Step 4: 3CX Phone System returns the invite.....	71
Index	73

1. Introduction to 3CX Phone System for Windows

What is 3CX Phone System for Windows?

3CX Phone System is a software based IP PBX that replaces a traditional PBX and delivers employees the ability to make, receive and transfer calls. The IP PBX supports all traditional PBX features. An IP PBX is also referred to as a VOIP Phone System, IP PABX or SIP server.

Calls are sent as data packets over the computer data network instead of via the traditional phone network. Phones share the network with computers and separate phone wiring can therefore be eliminated.

With the use of a VOIP gateway, you can connect existing phone lines to the IP PBX and make and receive phone calls via a regular PSTN line.

Companies are switching their traditional phone systems / PBXs to IP PBXs at a staggering rate: IP Telephony equipment sales are increasing each year by more than 50% and are expected to reach \$15 billion yearly by end 2007.

The 3CX phone system uses standard SIP software or hardware phones, and provides internal call switching, as well as outbound or inbound calling via the standard phone network or via a VOIP service.

Benefits of a VOIP Phone System / IP PBX

Much easier to install & configure than a proprietary phone system:

A software program running on a computer can take advantage of the advanced processing power of the computer and user interface of Windows. Anyone with an understanding of computers and windows can install and configure the PBX. A proprietary phone system often requires an installer trained on that particular proprietary phone system.

Easier to manage because of web based configuration interface:

A VOIP phone system has a web based configuration interface, allowing you to easily maintain and fine tune your phone system. Proprietary phone systems often have difficult to use interfaces which are designed so that only the phone system installers can use it effectively.

Call cost reduction:

You can save substantially by using a VOIP service provider for long distance or international calls. Easily connect phone systems between offices/branches via the Internet or WAN and make free phone calls.

No need for separate phone wiring – use computer network:

A VOIP phone system allows you to connect hardware phones directly to a standard computer network port (which it can share with the adjacent computer). Software phones can be installed directly onto the PC. This means that you do not need to install &

maintain a separate wiring network for the phone system, giving you much greater flexibility to add users/extensions. If you are moving into an office and have not yet installed phone wiring, you can save significantly by just installing a computer network.

No vendor lock-in:

VOIP phone systems are open standard – all modern IP PBX systems use SIP as a protocol. This means that you can use almost any SIP VOIP phone or VOIP gateway hardware. In contrast, a proprietary phone system often requires proprietary phones, designed specifically for that phone system and proprietary expansion modules to add features and lines.

Scaleable:

Proprietary systems are easy to outgrow: Adding more phone lines or extensions often requires expensive hardware upgrades. In some cases you need an entirely new phone system. Not so with a VOIP phone system: a standard computer can easily handle a large number of phone lines and extensions – just add more phones to your network to expand!

Better customer service & productivity:

Because calls are computer based, it is much easier for developers to integrate with business applications. For example: an incoming call can automatically bring up the customer record of the caller, dramatically improving customer service and cutting cost. Outbound calls can be placed directly from Outlook, removing the need for the user to type in the phone number.

Software based Phones are easier to use:

It is often difficult to use advanced phone system features such as conferencing on proprietary phones. Not so with software based SIP phones – all features are easily performed from a user friendly windows GUI.

More features included as standard:

Because a VOIP phone system is software based, it is easier for developers to improve feature sets and performance. Therefore most VOIP phone systems come with a rich feature set, including auto attendant, voice mail, call queuing and more. These options are often very expensive in proprietary systems.

Better control via better reporting:

VOIP settings store inbound and outbound call information in a database on your server, allowing for much more powerful reporting of call costs and call traffic.

Better overview of current system status and calls:

Proprietary systems often require expensive 'system' phones to get an idea what is going on in your phone system. Even then, status information is cryptic at best. With VOIP systems you can define which users can see phone system status graphically via a web browser.

Allow users to hot plug their phone anywhere in the office:

Users simply take their phone, plug it into the nearest Ethernet port and they keep their existing number!

Allows easy roaming of users:

Calls can be diverted anywhere in the world because of the SIP protocol characteristics

How a VOIP Phone system works

A VOIP Phone System, also referred to as an IP PBX, consists of one or more SIP standard based phones, an IP PBX server and optionally a VOIP Gateway. The IP PBX server is similar to a proxy server: SIP clients, being either soft phones or hardware based phones, register with the IP PBX server, and when they wish to make a call they ask the IP PBX to establish the connection. The IP PBX has a directory of all phones/users and their corresponding sip address and thus is able to connect an internal call or route an external call via either a VOIP gateway or a VOIP service provider.

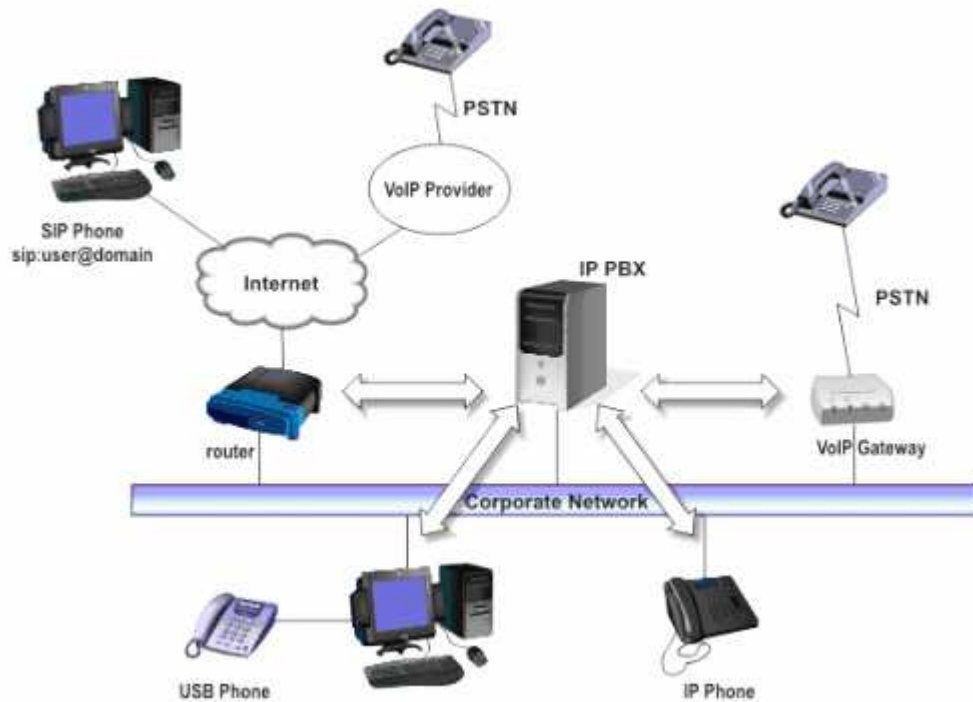

Figure 1 - VOIP Phone System Overview

The image illustrates how an IP PBX integrates on the network and how it uses the PSTN or Internet to connect calls.

3CX Phone System components

3CX Phone System consists of the following components:

- The SIP server – this is a windows service that sets up the calls using the SIP protocol. It performs the PBX functions such as call routing, call transfer and so on.
- A Media server – this is a windows service that performs call streaming, i.e. the actual audio conversation.
- A Management Console – to allow for web based configuration of the phone system. 3CX Phone System includes Apache web server, which is fast, scalable and secure.
- Postgresql server – this is a light-weight SQL database server that stores all the phone system configuration settings.

- The PHP environment – PHP is a widely-used general-purpose scripting language that is especially suited for web development.

3CX Phone System features

- Call switching & transfer
- Web based configuration
- Web based status indicator – See the phone system status from anywhere in the network: Which lines /extensions are occupied etc.
- For the latest feature list and explanation, take the product tour online at <http://www.3cx.com/phone-system/product-tour.html>

2. Installing 3CX Phone System for Windows

System requirements

3CX Phone System for Windows requires the following:

- Windows XP, 2000 or 2003
- SIP standard based software or hardware phones
- Optional VOIP Gateway (if you need to connect PSTN phone lines)
- Optional VOIP service provider account (if you want to place calls via the internet)

You will need to have a good basic understanding of Windows Networking. It is recommended to read up on IP PBX's & SIP. For more information visit the IP PBX FAQ at <http://www.3cx.com/PBX/IP-PBX-faq.html>

Run set-up

1. Download the latest version of 3CX Phone System from <http://www.3cx.com/ip-pbx/downloadlinks.html>. Run set-up by double-clicking on the file 3CXPHONESYSTEM2.EXE.

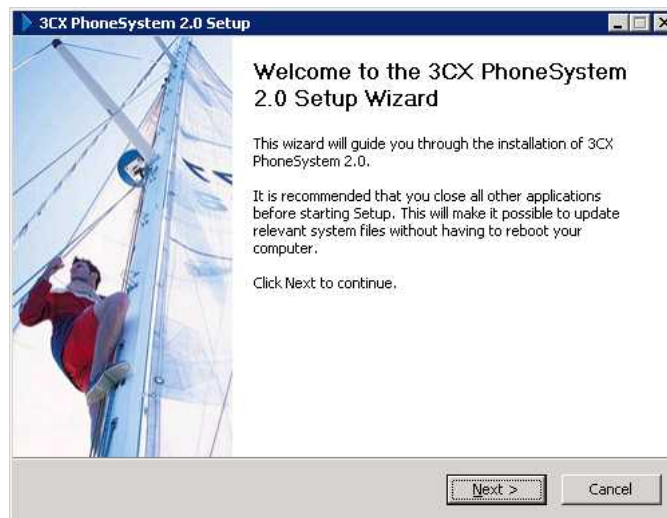

Screenshot 1 - 3CX Phone System setup welcome dialog

2. Click 'Next' to start installation.
3. In the License agreement dialog box, review the license agreement and click 'Yes' to continue the installation.
4. Choose the destination location of 3CX Phone System and click 'Next'. 3CX Phone System will need a minimum of approximately 50 MB of free hard disk space. You will need to reserve additional space to store voice mail files & prompts.

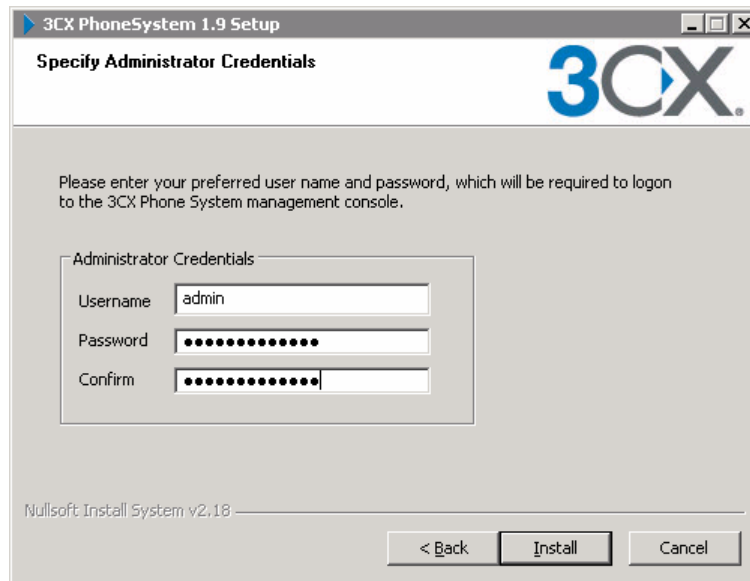

Screenshot 2 - Administrator Credentials

5. In order to secure the configuration interface, setup will ask you for a preferred username and password, which you will need to logon to the configuration interface and manage the phone system. Enter the preferred credentials and then click Install to start the installation.
6. Setup will now copy all files and install the necessary Windows services. Click 'Finish' when ready. Setup will have installed the following new services:
 - 3CX PhoneSystem Web Server (Apache)
 - 3CX PhoneSystem
 - 3CX PhoneSystem Media Server
 - 3CX PhoneSystem Database Server (Postgresql)

After Set-up has completed, you can connect to the 3CX Phone System Management Console by clicking on the management console short cut in the 3CX Phone System program group.

To connect to the management console from a remote machine, start a web browser and enter the name of the machine on which 3CX Phone System is installed, followed by port 5481. (For example: `http://phone-system: 5481`)

Note: If running Windows XP Service Pack 2 with Windows Firewall enabled, after installation, Windows XP will request confirmation to continue blocking "Apache HTTP Server" and "3CX PBX server". Click the "Unblock" button on this dialog!

Firewall configuration

There are 2 scenarios in which you will need to update your firewall configuration:

1. If your PBX server is behind a NAT / firewall and you intend to use a VOIP provider
2. If you are using a firewall on the PBX server itself, for example Windows Firewall

3CX Phone System behind NAT / firewall

The best place for 3CX Phone System is on a machine behind the firewall. This configuration is easier and more secure. If you will just use PSTN lines, you don't even need to make any changes to your firewall configuration.

If you intend to use a VOIP Provider, then you will need to open the following ports to allow 3CX Phone System to communicate with the VOIP Provider:

- Port 5060 (UDP) for SIP communications (send & receive)
- Port 3478 (UDP) for communication with the STUN server (send & receive)
- Port 9000-9004 (or higher) (UDP) (send & receive) for RTP communications, which contain the actual call. Each call requires 2 RTP ports, one to control to call and one for the call data. Therefore, you must open twice as many ports as you wish to support simultaneous calls via the VOIP provider. For example, if you want to allow 4 people to make calls via the VOIP provider simultaneously, you must open port 9000 to 9007.

Note that the above port ranges are the default ports in 3CX Phone System. You can adjust these ports from the Management Console, in the general > general settings page.

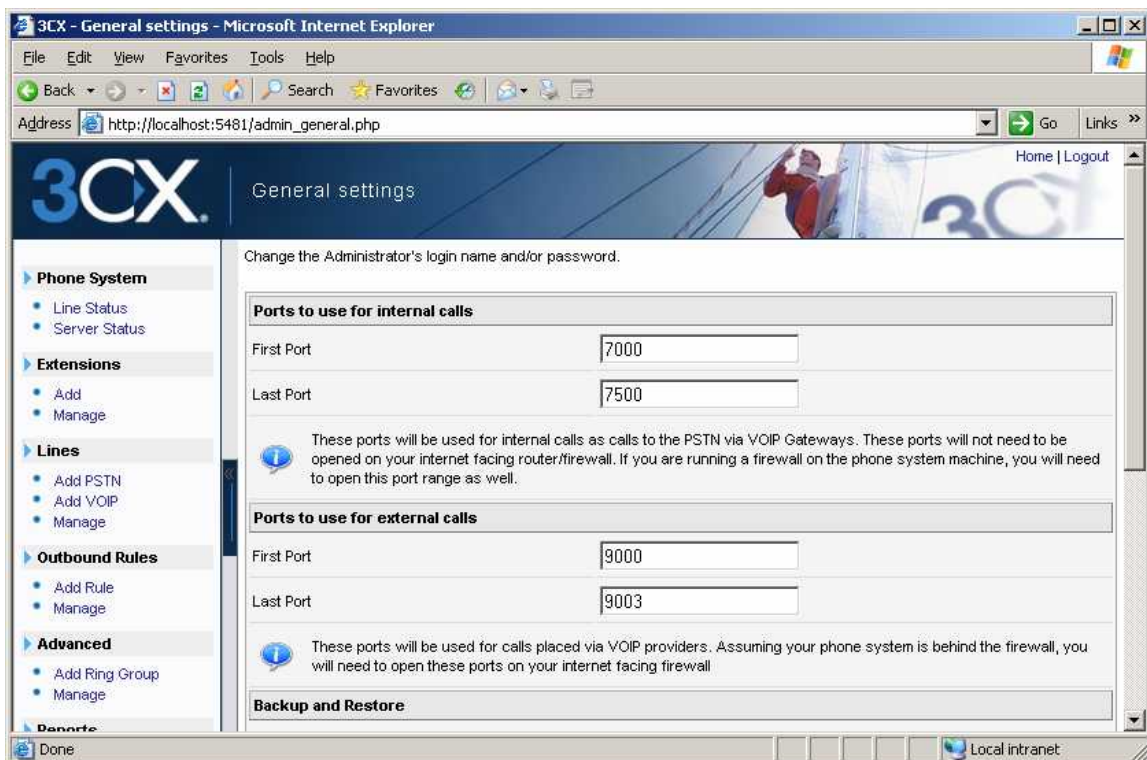

Screenshot 3 - Configuring the ports to be used

In this page, you can configure the ports to be used for internal calls, and the ports to be used for external calls being made via the VOIP provider.

Firewall installed on the 3CX Phone System machine

If your phone system is running on the internal network behind a firewall, it is not necessary to enable the firewall on the machine running 3CX Phone System. However if you wish to do this, then you will have to open the following ports:

- Port 5481 (TCP) for the 3CX Phone System management console
- Port 5060 (UDP) for the SIP server
- Port 3478 (UDP) for communication with the STUN server
- Port 7000 to 7500 (UDP) (or higher if you have more than 250 extensions)
- Port 9000-9004 (UDP) for RTP communications, which contain the actual call. Each call requires 2 RTP ports, one to control the call and one for the call data. Therefore, you must open twice as many ports as you wish to support simultaneous calls via the VOIP provider. For example, if you want to allow 4 people to make calls via the VOIP provider simultaneously, you must open port 9000 to 9007.

Note that the above port ranges are the default ports in 3CX Phone System. You can adjust these ports from the Management console.

3. Creating Extensions

Introduction

After you have installed 3CX phone system, you will need to follow a number of steps to complete the setup:

1. Create 3CX Phone System extensions.
2. Configure software and/or hardware SIP phones.
3. Configure phone lines.

To get started, start-up the 3CX Management console from the 3CX program group, or point your web browser to the Management Console by entering the name of the machine on which 3CX Phone System is installed, followed by port 5481. (For example: <http://phone-system:5481>).



Screenshot 4 - The login page

A login page will appear. Enter the Username and Password that you provided during setup, and then click on the 'Login' button.

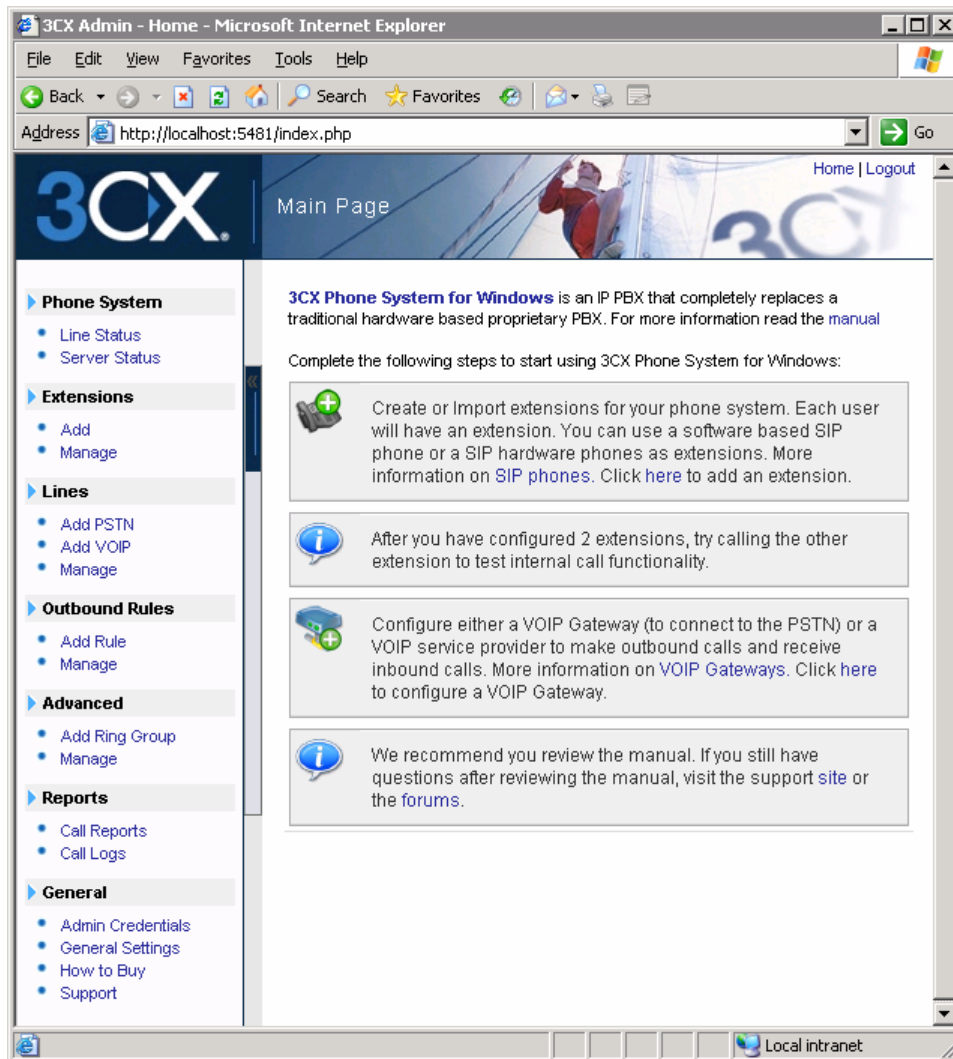

Screenshot 5 - Management console startup screen before creating extensions

The 3CX Phone System Management console will appear. The screen is divided in 2 main sections:

- A left hand menu which includes the most important configuration sections, including Extensions, Lines, Outbound rules, Advanced and General.
- A right hand section which lists the configuration/management options for the selected configuration option.

The first time you startup the management console it will show you a screen with the steps you still need to perform to get 3CX Phone System up and running.

This page shows the extension and line status of your phone system.

Monitor status: **ONLINE**

Extensions		
100 Diana De Groot Status: On Hook	106 Gemma Pritchard Status: On Hook	112 Janie Dennis Status: On Hook
101 Stanford Throckmorton Status: On Hook	107 Anna Moore Status: On Hook	113 Dominika Fisher Status: On Hook
102 Cade Sell Status: On Hook	108 Laetitia Elnor Status: On Hook	115 Elena Brown Status: On Hook
103 Micheal Losey Status: On Hook	109 Anzhelika Status: On Hook	118 Martes Spoor Status: On Hook
104 Tyler Whiteman Status: On Hook	110 Suza Quinn Status: On Hook	119 Doris Timotheus Status: On Hook
105 Camron Burris Status: On Hook	111 Daniela Kemerer Status: On Hook	

External Lines	
22461000 Line no: 22461000 Status: On Hook	8687641 Line no: 8687641 Status: On Hook

Screenshot 6 - Management startup screen after creating extensions

The second time you startup the Management console, after you have created the extensions, it will display the line status of all extensions and external lines.

Adding Extensions

To add an extension, click 'Add' in the Extensions section. This will bring up the 'Add Extension Page'.

3CX - User Extensions - Microsoft Internet Explorer

File Edit View Favorites Tools Help

Address http://localhost:5481/user_extension_info.php Go Links >>

Home | Logout

3CX Add Extension

Create an extension by filling in the details below. Ensure that the ID and Password specified in the 'Authentication' section match the authentication option specified in the SIP phone.

User Information	
Extension number	<input type="text" value="100"/>
First name	<input type="text" value="Joe"/>
Last name	<input type="text" value="Bloggs"/>
Authentication	
ID	<input type="text" value="100"/>
Password	<input type="password" value="•••••"/>
 ID & Password fields must match the SIP ID & Password set on SIP phone (Exact fields names may vary depending on VOIP phone)	
Options	
Outbound caller ID	<input type="text" value="100"/>
Voicemail (Not available in current beta version)	
Enable voice mail	<input type="checkbox"/>
Pin number	<input type="text" value="110"/>
Answer after # rings	<input type="text" value="3"/>
Play Caller ID	<input type="checkbox"/>
Read out date/time of message	<input type="checkbox"/>
Email options	<input type="text" value="No email notification"/>
Email address	<input type="text"/>

OK Cancel

Screenshot 7 - Adding an extension

Now enter the following information:

1. User information.
 - Extension number – specify extension number
 - First name – Enter the user's first name.
 - Last name – Enter the user's last name.
2. Authentication.

Specify a SIP User ID and password. **These fields must match the UserID and password set in the software or hardware phone.**

- ID – The SIP 'Username'. e.g. 200.
- Password – The SIP Password (password can be hidden from the user).

3. Options

- Outbound caller ID – Optionally enter a custom caller ID which will be displayed on outbound calls.

4. Voice mail.

(NB: the Voice mail options do not work in the current beta version.)

- Enable voice mail – allows you to enable voice mail for the extension/user
- Answer after # rings – specify the number of rings after which the voice mail should pickup
- Play Caller ID – specify whether system should read out caller ID of the person who left the voice mail
- Read out date/time of message – instructs system to read out date and time of receiving the voice mail
- Email options – You can choose the following e-mail options when a voice mail arrives:
 - No email notification – The system will not send any emails
 - Send email notification only – This option will notify the user that there is a new voice mail. However the e-mail will not contain the voice mail, the voice mail will have to be retrieved via the phone.
 - Send vmail as attachment – This option will send an email and attach the voice mail as a WAV file to the e-mail. It will still leave the voice mail in the voice mail box just in case you wish to pick up the voice mail via the phone.
 - Send as attachment and delete from mbox – will send an email with the voice mail attached AND delete the voice mail from the voice mailbox on the 3CX server. This avoids the user having to delete the voice mail from 2 locations, i.e. from the email inbox and from the 3CX voice mailbox.
- Email address – specify email address to be used if using the email options

Once you have filled out all necessary fields, click on the 'OK' button to save the new extension. With the extension created you can now go ahead and configure a phone to use the extension.

Importing extensions

If you need to create a large number of extensions it is handier to bulk import the extensions. To do so follow these steps;

1. Create a spreadsheet with the following columns:

<<Extension number>>, <<First Name>>, <<Last Name>>, <<Authentication ID>>, <<Authentication password>>

	A	B	C	D	E
1	100	Joe	Bloggs	100	secret_XKsV\$
2	101	Anna	Bloggs	101	secret_39k21^
3	102	Gemma	Bloggs	102	secret_Xfr3o1
4	103	Paul	Bloggs	103	secret_94n3x
5	104	Josephine	Bloggs	104	secret_w0oTX
6	105	Doris	Bloggs	105	secret_cKax1*
7	106	Daniela	Bloggs	106	secret_HeT8
8	107	Dilbert	Bloggs	107	secret_xYzF

Screenshot 8 - Creating an extension list

2. Now list all the extension numbers, user names, authentication ID and password on separate lines. An example of a spreadsheet with the correct columns and data is displayed in the screenshot.

3. After you have entered all the desired extensions, save the file as a “CSV (Comma Delimited)” file.

4. In the 3CX Phone System Management Console, go to the “Manage” page under the “Extensions” section. Click on the “Import Extensions” icon to load up the ‘Import extensions’ page. Click ‘Browse’ and select the file previously created.

5. Click on the ‘Import’ button to import and create the extensions.

4. Configuring the phones

Introduction to SIP phones

A VOIP phone system requires the use of SIP phones. These phones are based on the Session Initiation Protocol (SIP), an industry standard to which all modern IP PBXs adhere. The SIP protocol defines how calls should be established and is specified in RFC 3261. Because of SIP, it is possible to mix and match IP PBX software, phones and gateways. This protects your investment in the phone hardware. SIP phones are available in several versions/types:

Software based SIP phones

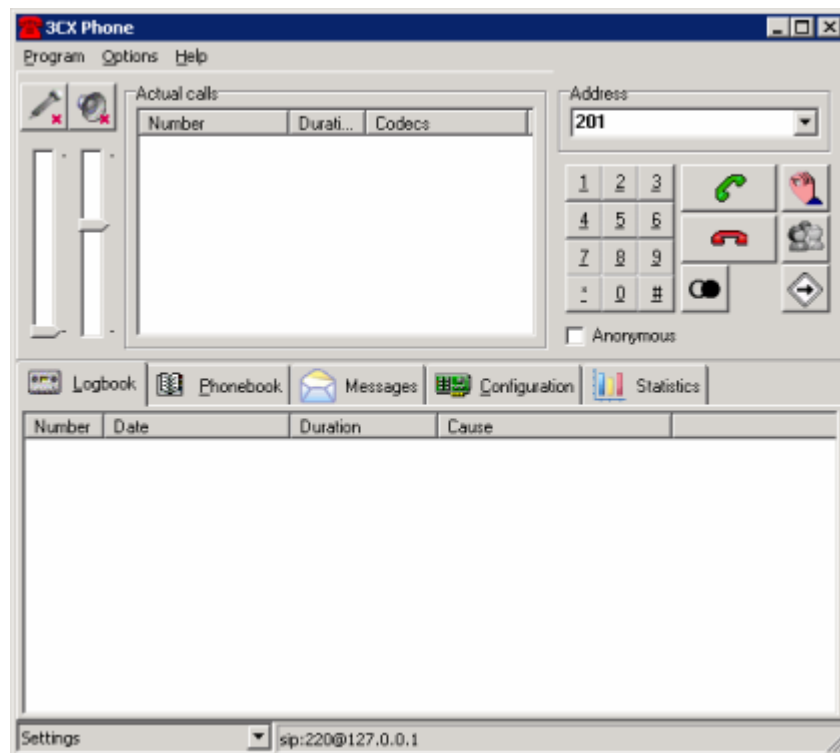

Screenshot 9 – A SIP software phone

A software based SIP phone is a program which makes use of your computers microphone and speakers, or an attached headset to allow you to make or receive calls. Examples of SIP phones are SJPhone from SJlabs (www.sjlabs.com), Xten (www.xten.net) or [3CX VOIP Phone for Windows](#).

USB phones



Figure 2 - A USB Phone

A USB phone plugs into the USB port of a computer and with the use of a SIP/ VOIP soft phone software behaves just like a phone. Essentially it is not more than a microphone with a speaker, however because they look like a phone they are more intuitive to use for a user.

Hardware SIP Phones



Figure 3 - A hardware sip phone

A hardware based SIP phone looks like and behaves like a normal phone. It's actually a mini computer that connects directly to the computer network. Because they have an integrated mini hub, they can share a network connection point with a computer, eliminating the need for an additional network point for the phone. Examples of hardware SIP phones are Grandstream (<http://www.grandstream.com/>), D-Link DPH-140S Business IP Phone (<http://www.dlink.com>) or Elmeg IP-S290 (www.funkwerk-ec.com).

Analog phones using an ATA adapter

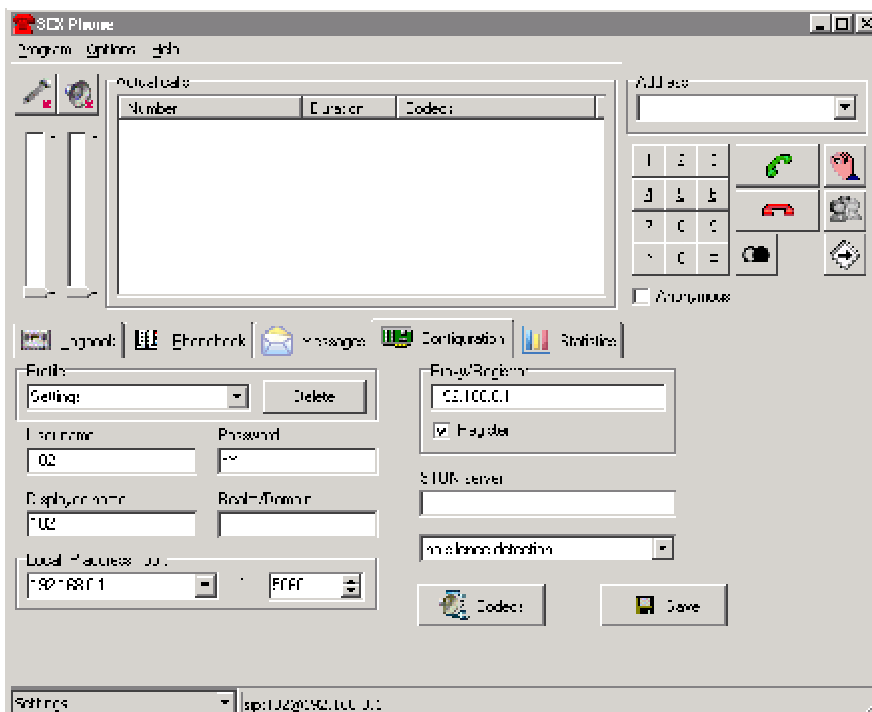

Figure 4 - An ATA adapter

If you want to use your current phone with the VOIP phone system, you can use an ATA adapter. An ATA adapter allows you to plug in the Ethernet network jack into the adapter and then plug the phone into the adapter. This way your old 'regular' phone will appear to the VOIP phone system software as a SIP phone.

Configuring a software based SIP phone

This section describes how to configure a SIP software phone for use with 3CX Phone System. The exact configuration depends on which software phone you will use, however the options are similar for each software phone. We will use the free 3CX VOIP phone as an example. 3CX Phone can be downloaded from <http://www.3cx.com/VOIP/voip-phone.html>



Screenshot 10 - 3CX Phone SIP Phone Configuration

1. Ensure that you have created the extension that you wish to use with the phone in 3CX Phone System first. Take note of the ID field and the password that you have entered for the extension.
2. Now startup 3CX Phone and go to configuration page by clicking on the 'Configuration' tab.
3. In the Profile name list box, type any suitable name for example "3CX_PhoneSystem"
4. Enter the extension number in the User name field. **This field should correspond with the ID field specified in the Authentication section of the 'Add Extension' page in the 3CX Management Console.**
5. In the Password field enter the SIP password. **This password should match the password configured in the 'Password' field in the Authentication section of the 'Add Extension' page in the 3CX Management Console.**
6. Enter your extension number in 'Displayed name' text box
7. Ensure that your local IP address has been detected correctly.
8. In the Proxy/registrar text box enter the Network address (IP or fully qualified domain name) of the 3CX phone system server. Make sure that the register check box is ticked. (Note: If you have configured 3CX Phone System in General Options to have a different SIP port from the default setting of 5060, you have to include the custom port number in this setting, for e.g. "192.168.0.5:5070".)
9. Press the Save button to save this profile.

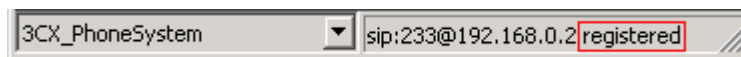

Screenshot 11 - 3CX Phone showing successful registration with the phone system

10. As soon as you save the profile, 3CX VOIP phone activates it and tries to connect to 3CX Phone System. In the status bar at the bottom you should see your extension (sip:extension@servername) and the word 'registered' indicating that the registration with the 3CX Phone System was successful.
11. Now switch to the 3CX Phone System Management console, and click on Phone System > 'Line Status' (This is the default page). The extension should be listed, and the status should show 'On Hook'.

Configuring a hardware based SIP Phone

This section describes how to configure a SIP hardware phone for use with 3CX Phone System. The exact configuration depends on which hardware phone you will use, however the options are similar for each phone. In this section we will describe the process for a Grandstream GXP 2000, as well as a D-Link DPH140S.

Configuring a Grandstream GXP 2000 with 3CX Phone System.

1. Ensure that you have created the extension that you wish to use with the phone in 3CX Phone System first. Take note of the ID field and the password that you have entered for the extension.
2. Connect the Grandstream GXP 2000 phone to the network and mains power supply. The phone will boot up, and providing you have DHCP installed on your network, will obtain an IP and display it at the bottom of the phone's LCD screen.
3. Now point your browser to the web interface of the phone: 'http://<phone-ip-address>' where <phone-ip-address> is the IP address shown on the phone.
4. Enter the password of the phone and click login to access the phone's configuration. For this particular phone, the default password is admin

Grandstream Device Configuration

STATUS BASIC SETTINGS ADVANCED SETTINGS **ACCOUNT 1** ACCOUNT 2 ACCOUNT 3 ACCOUNT 4

Account Active: No Yes

Account Name: (e.g., MyCompany)

SIP Server: (e.g., sip.mycompany.com, or IP address)

Outbound Proxy: (e.g., proxy.myprovider.com, or IP address, if any)

SIP User ID: (the user part of an SIP address)

Authenticate ID: (can be identical to or different from SIP User ID)

Authenticate Password: (purposely not displayed for security protection)

Name: (optional, e.g., John Doe)

Use DNS SRV: No Yes

User ID is phone number: No Yes

SIP Registration: No Yes

Unregister On Reboot: No Yes

Register Expiration: (in minutes. default 1 hour, max 45 days)

local SIP port: (default 5060)

SIP T1 Timeout:

SIP T2 Interval:

NAT Traversal (STUN): No No, but send keep-alive Yes

SUBSCRIBE for MWI: No Yes

Proxy-Require:

Voice Mail UserID: (User ID/extension for 3rd party voice mail system)

Send DTMF: in-audio via RTP (RFC2833) via SIP INFO

Early Dial: No Yes (use "Yes" only if proxy supports 484 response)

Screenshot 12 - GXP 2000 Account configuration page

5. Click on 'Account 1' from the available links at the top of the page.

6. Now configure the account for the phone. First of all make sure that 'Account Active' is set to YES. Enter an account name for the phone in the 'Account Name' box. This setting is not used by 3CX Phone System. It is only used when making calls to other phones directly.
7. In the SIP server field, enter the IP or server name of the 3CX Phone System server.
8. Repeat the same setting for the Outbound Proxy option
9. Enter the extension number you want to associate with this phone in the 'SIP User ID' setting.
10. Now enter an 'Authenticate ID' & 'Authenticate Password' in the appropriate fields. **These fields must match the ID & password configured in the 'ID' & 'Password' fields in the Authentication section of the 'Add Extension' page in the 3CX Management Console.**
11. Scroll to the bottom of the page and press 'Update' to save these settings.
12. Click 'Reboot' to reset your Grandstream phone and put your changes into effect.
13. When the phone boots, it should register with 3CX Phone System.
14. Now switch to the 3CX Phone System Management console, and click on Phone System > 'Line Status' (This is the default page). The extension should be listed, and the status should show 'On Hook'.

Entering the IP manually if you do not have a DHCP server

If you don't have a DHCP server, you will need to assign an IP number to the phone before you can access it. To do this:

1. Press the round 'menu' button in the top right corner once to activate the menu. You will see the words '[1] Do Not Disturb -Off' on the phone's LCD screen.
2. Press the down arrow (in the same group of buttons) ONCE to navigate to '[2] DHCP/PPOE mode'. If instead you see '[2] Static IP Mode', skip to #6.
3. Press the round menu button twice to disable DHCP mode. On the phone's screen you should now see '[2] Static IP Mode'.
4. Press the down arrow once to get to the '[3] IP address menu'. Press the round menu button once and key in your desired IP address on the phone's numeric keypad, allowing 3 digits for each octet and leaving out the dots in between. For e.g. 192.168.1.15 would be keyed in as 192168001015. When ready press the round menu button to save this IP address in the phone's configuration.
5. Press the down arrow to go to the Subnet Mask configuration. Press the round menu button once and type in your subnet mask using the same concept as when entering the IP address in #6 (e.g. 255.255.255.0 should be keyed in as 255255255000). Once ready press the round menu button to save the subnet mask.
6. Press the down arrow multiple times until you get to '--RESET--' on the LCD screen and then press the round menu button to reboot the phone and activate the new settings.

Configuring a D-Link DPH-140S with 3CX Phone System.

1. Ensure that you have created the extension that you wish to use with the phone in 3CX Phone System first. Take note of the ID field and the password that you have entered for the extension.
2. Connect the D-Link DPH-140S phone to the network and mains power supply. The phone will boot up, and providing you have DHCP installed on your network, will obtain an IP. The assigned IP can be retrieved from within the Phone's menu, to do so press the phone's 'MENU' button (top right), and navigate down through the menu using the 'down' arrow button (top center). The 'down' arrow button has to be pressed 3 times as the 'IP Address' is the 4th Menu item. Once the IP is noted you can then press the 'MENU' button once again to exit the phone's menu.
3. Now point your browser to the web interface of the phone: 'http://<phone-ip-address>:9999' where <phone-ip-address> is the IP address shown on the phone. Note the ":9999" suffix which is the URL's port portion, indicating that the site is on port 9999.
4. To log on the Website simply Click the 'OK' button when asked for a username and password. The D-Link DPH-140S is not set with a default username and password; you can proceed with authentication using a blank username and password.
5. Select 'Sip Settings' from the left menu bar.
6. Configure the 'Registrar Server Domain Name/IP Address' by inputting the IP or server name of the 3CX Phone System server.
7. Repeat the same setting for the Outbound Proxy option.
8. Under the 'Others' section; confirm that 'Register with Proxy' is set to 'Enable'.
9. Click on the submit button to commit the changes.
10. Select 'SIP Account Settings' from the left menu bar.

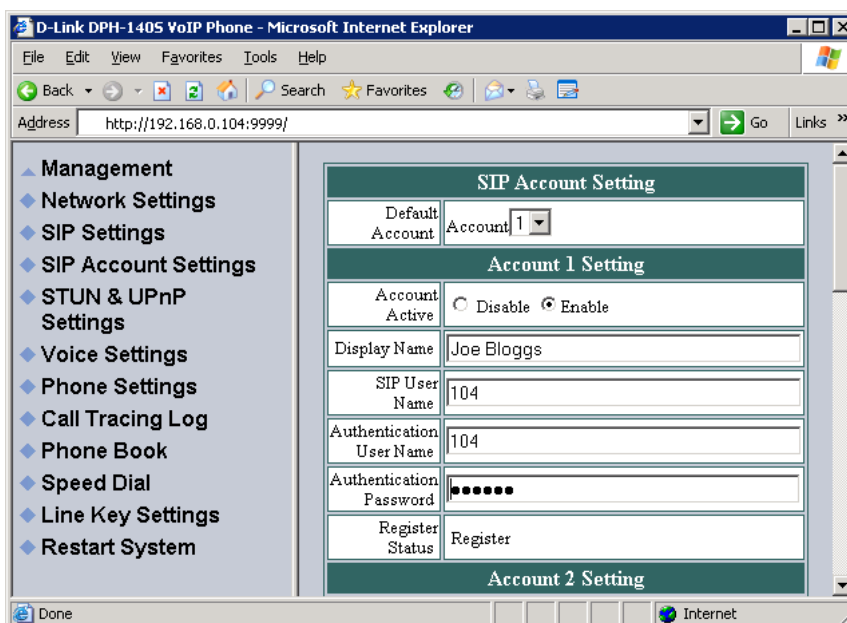

Screenshot 13 - DPH-140S Account configuration page

11. Enter the desired Display name for this extension in the 'Display Name' field, also input the extension number you want to associate with this phone in the 'Sip User Name' setting under the 'Account 1 Setting' Section.
12. Confirm that the 'Account Active' switch under the 'Account 1 Setting' Section is set to 'Enable'.
13. Now enter an 'Authentication Username' & 'Authentication Password' in the appropriate fields. **These fields must match the ID & password configured in the 'ID' & 'Password' fields in the Authentication section of the 'Add Extension' page in the 3CX Management Console.**
14. Click on the submit button at the bottom of the page to commit these settings. Restart the phone.
15. After the phone has restarted, switch to the 3CX Phone System Management console, and click on Phone System > 'Line Status' (This is the default page). The extension should be listed, and the status should show 'On Hook'.

Entering the IP manually if you do not have a DHCP server

If you don't have a DHCP server, you will need to assign an IP number to the phone before you can access it. To do this:

1. Press the 'menu' button in the top right corner once to activate the menu. You will be prompted with the first menu item to change the 'Display Name'.
2. Press the down arrow TWICE to navigate to the third menu item: 'DHCP:'.
3. Press the 'Left' or 'Right' arrow button to toggle DHCP mode to 'DISABLE'.
4. Press the down arrow ONCE to get to the 'IP address:' menu, and key in your desired IP address on the phone's numeric keypad, allowing 3 digits for each octet and leaving out the dots in between. For e.g. 192.168.1.15 would be keyed in as 192168001015. Hit the menu button.
5. On being asked to 'UPDATE CHANGES?' Press on the round OK button, wait until the phone has finished initializing.

Testing your setup

As soon as you have created at least 2 extensions, and configured SIP software and or hardware phones to work with those extensions, you can test whether your setup is working correctly. To do this:

1. Check Phone System status with the status monitor

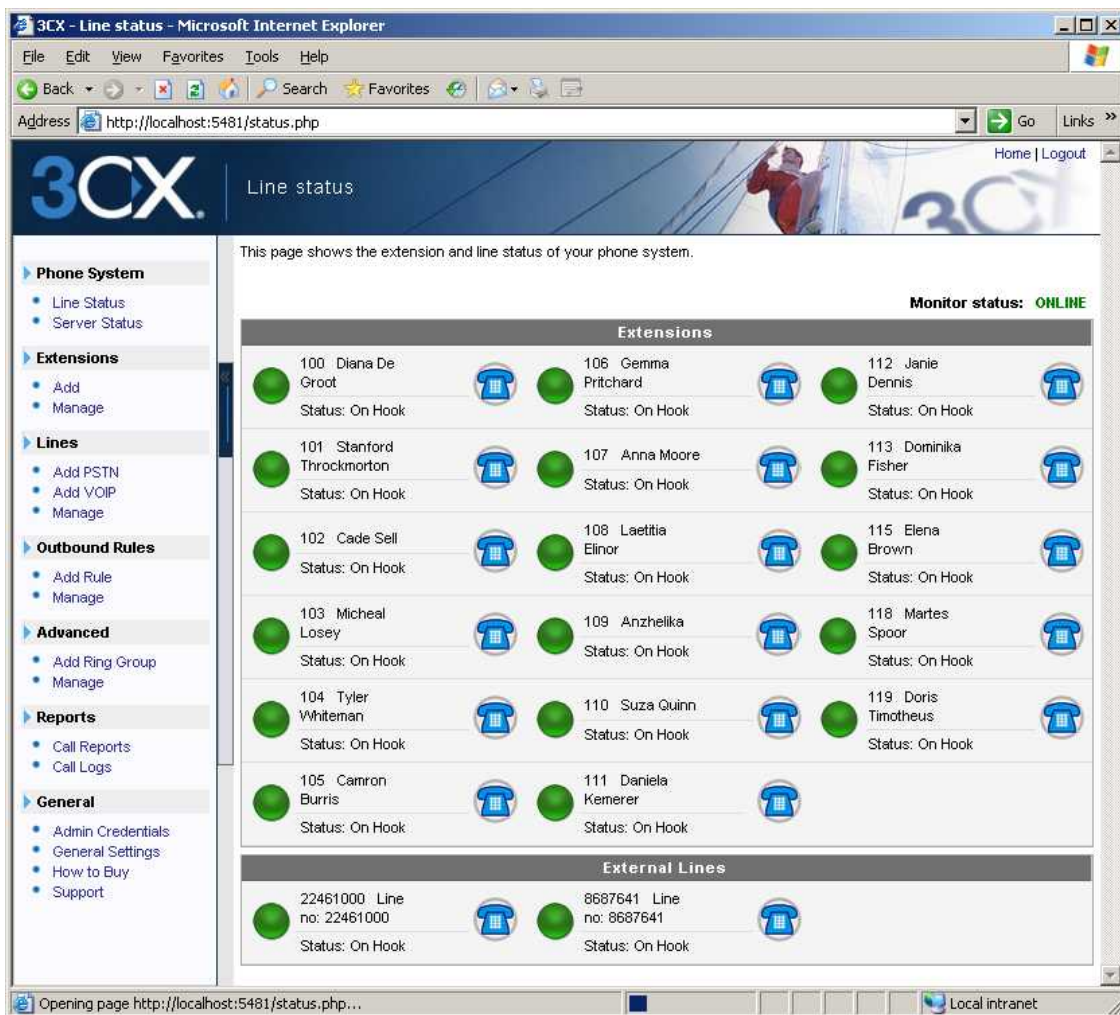

Figure 5 - The Status monitor

Load up the 3CX Phone System Management console, and click on Phone System > 'Line Status' (This is the default page). Check that all extensions are listed and are 'On Hook'.

The status monitor shows the status of your extensions and any external lines. It is the default screen when you load up the management console after having configured the extensions. The following states are displayed:

- **Not registered** – The extension has been created, however the phone has not registered itself with the system. This could be because the device is off, or because the SIP credentials are incorrect. Another cause could be that you have a firewall enabled on the machine running 3CX Phone System and that it is blocking communications between the server and the phone.
- **On Hook** - The extension is registered and ready for phone calls.
- **Calling** – The extension is dialing a number
- **Ringing** – The extension is ringing
- **Connected** – The extension is currently on a call

- **On Hold** – The extension has a call that has been placed on hold

2. Place a call to another extension

If the status shows that the phones have registered correctly, you can make a call to another extension. The status monitor will show that you picked up one extension and are calling another.

3. Troubleshooting tips

If dialing another extension does not work, check the following:

- That you have created the extensions and configured the phones with the same authentication details
- Check whether both phones have received an IP address. If not you need to fix this.
- Check whether you can dial the other SIP phone by dialing its IP directly. If you still cannot call the second phone, you are experiencing a network or phone configuration problem.

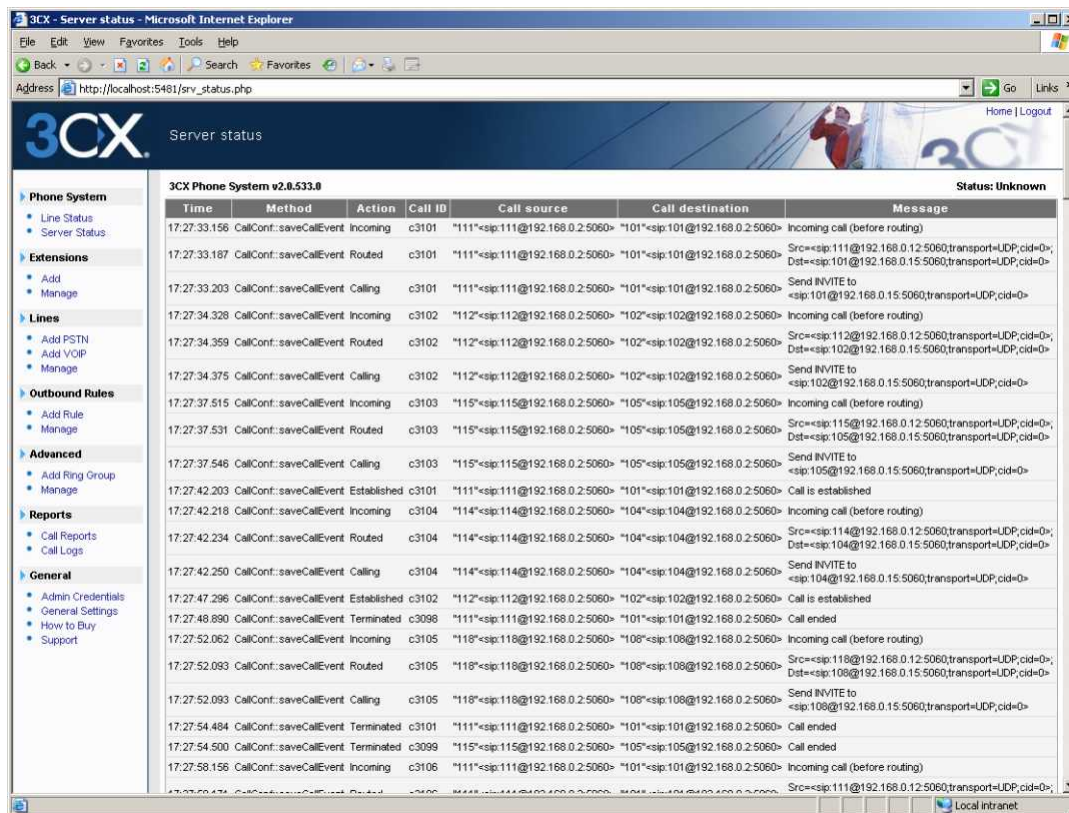

Screenshot 14 - 3CX Phone System server status

- Click on **Phone System > Server status** to bring up the server status screen. This screen shows the activity log of the server. Often these messages can give you further information to what the problem is.
- Check your Firewall configuration! Switch off the firewall temporarily to check if the problem is caused by the firewall.

5. Adding PSTN line(s) via a VOIP Gateway

Introduction

External calls are received and made on PSTN phone lines. A traditional PBX requires you to connect the PSTN lines to the PBX hardware box; however in the case of 3CX Phone System you have more options:

- Connect PSTN lines (physical phone lines) to a VOIP Gateway situated on your internal network.
- Use a 'hosted' phone line from a VOIP Service Provider. In this case the VOIP service provider has connected external lines to a VOIP Gateway and allows you to access these lines via your internet connection.

To make & receive external phone calls via your regular phone lines, you will have to buy and configure a VOIP gateway. This chapter explains VOIP Gateways and how to configure them.

What is a VOIP Gateway?

A VOIP gateway is a device which converts telephony traffic into data, so that it can be transmitted over a computer network. In this manner PSTN/telephone lines are "converted" to SIP extensions, allowing you to receive & place calls via the regular telephony network. In many cases, it is preferable to continue to use traditional phone lines because they can guarantee a higher call quality and availability. There are 2 types of VOIP gateways:

- VOIP Gateways for analog lines: Analog units are used to connect regular analog phone lines and can handle up to 24 lines.
- VOIP Gateways for digital lines: These allow you to connect one or more BRI ISDN lines (Europe), one or more PRI/E1 lines (Europe) or one or more T1 lines (USA).

VOIP Gateways behave like SIP phones on the "network side". Each line gets a SIP user ID & Password, and to the IP PBX, the PSTN line appears just like any other SIP extension.

There are lots of VOIP gateways available today at competitive prices. Analog VOIP gateways start at as little as \$300. Easy to configure and inexpensive VOIP gateways are available from Clipcomm (<http://www.clipcomm.com>) and D-link (www.dlink.com). More expensive and more difficult to configure but of industrial quality are those from Audiocodes: (<http://www.audiocodes.com/>) and Vegastream (<http://www.vegastream.com/>). They can all be bought online via one of the many VOIP product online shops. Please check with our support team or on the 3CX forums for the latest VOIP gateway recommendations.

Step1: Create the PSTN lines in the 3CX Phone System

After you have decided for a particular VOIP Gateway model and obtained the device, the first step is to create the PSTN lines in the 3CX management console. Each PSTN Line will become a virtual extension and be assigned a SIP ID. This enables the IP PBX to take calls from the VOIP Gateway and to forward calls to it. To add PSTN lines to the 3CX phone System;

1. In the 3CX Phone Management console click on the 'Add PSTN' link in the left hand menu. The 'Add PSTN Line(s)' screen appears.

3CX - Add VOIP Gateway - Microsoft Internet Explorer

File Edit View Favorites Tools Help

Back Forward Stop Home Search Favorites

Address http://localhost:5481/pstn_gateway.php Go Links >>

3CX Add VOIP Gateway Home | Logout

Configure a VOIP gateway in order to make and receive calls from PSTN phone lines. 3CX supports numerous SIP based VOIP Gateways. To add a VOIP Gateway, enter the VOIP Gateway details and identify the line(s) connected to the device. Clicking the "Next" button will then create these lines and allow you to manage the line settings individually.

VOIP Gateway

Name

Gateway Hostname or IP

Gateway Port

Number of physical lines

PSTN Lines range (e.g. 22461000-22461005)

Outbound caller ID

< Back Next >

Done Local intranet

Screenshot 15 - Adding a PSTN Line

2. In the name field, enter a friendly name for the PSTN gateway.
3. Enter the host name or IP of the VOIP Gateway in the 'Gateway Hostname or IP' field.
4. Now specify the SIP Port on which the gateway is operating. By default this is 5060.
5. Specify the number of physical lines that the gateway supports and that you are using.

6. In the 'PSTN Line range' box, specify the phone line number(s) of the phone lines attached to the device. You can specify a range, for example 1000-1004, or you can specify individual lines separated by commands (1000, 1001, 1002, 1003)

The following lines will be created in the 'Manage Lines' screen. You can edit the line number and authentication settings before they are created. Note that the External Line number is used for identification purposes, and the internal line number is used by 3CX Phone System to address the line connected to the port on the VOIP Gateway. Therefore the Internal Line Number range should be different from the extension number range. You can configure to which extension incoming calls should be routed based on whether they are inside or outside office hours (inbound route).

#	Remove selected	Line Number	Authentication ID	Authentication password	Direction	Internal number	Inbound Route	
							Day	Night
All	<input type="checkbox"/>				Both		100	100
1	<input type="checkbox"/>	22461000	1000	vQdcAPwcb	Both	1000	100	100
2	<input type="checkbox"/>	22461001	1001	vfoEmapld	Both	1001	100	100
3	<input type="checkbox"/>	22461002	1002	HKumPda	Both	1002	100	100
4	<input type="checkbox"/>	22461003	1003	BrOvNINg	Both	1003	100	100

< Back Finish

Screenshot 16 - Adding PSTN Lines

7. Click Next. The individual lines will be 'created' and displayed in a columnar format. You will need to review the default values set by the management console:

External Number – This field specifies the actual PSTN phone line number and is used for identification purposes only. The value set is based on the range you inputted in the first screen.

Internal Number – In effect the VOIP Gateway “converts” each line to an extension, so that the phone system can receive and forward calls to it. The internal number is a number assigned to it by the 3CX Phone System so that it can address it as an extension. There is no need to change this field.

Authentication ID & Password: These values are used to authenticate the phone lines connected to the VOIP Gateway with 3CX phone system. **These values must match the settings configured in your gateway!** By default the SIP user ID and password has been set to the Internal Line number.

Direction: This field specifies whether the line will be used for inbound calls, outbound calls or both. By default it supports both 'directions'.

Inbound Route: If the line will receive inbound calls, you can specify to which extension, ring group or digital receptionist a call must be routed. You can specify a different option depending on whether the call is received inside or outside office hours.

8. When done click finish to create the lines. You can change line options of lines that have been created by going to the Lines > Manage page.

Step 2: Configure the VoIP gateway

VOIP Gateway configuration overview.

Just as it is necessary to configure a phone to make use of an extension, it is necessary to configure the VoIP gateway to register its lines in the 3CX Phone System. The gateway is a device that bridges the two telephone systems; on the one hand it acts like a normal telephone connected to the PSTN, and on the other hand it acts like a SIP phone connected to the VoIP network. In order to integrate the gateway in your system you need to configure these two interfaces, as well as its behavior i.e. configure what the phone is supposed to do when receiving incoming calls from either end. The configuration steps broadly fall into these steps:

Configure the VoIP lines

Each line created for the VoIP gateway in the 3CX Phone System has to be configured in the VoIP gateway's "SIP" or "VoIP" settings section. Each line has to be configured with a User ID (line number), an Authentication ID and an Authentication Password. **These must match the values you entered in the corresponding fields of the lines you created in the 3CX Management Console. If necessary the PSTN line settings can be changed in the "Line Management" page.** The gateway also has to know the IP or machine name of the 3CX Phone System machine. Often this should be entered in a field "Registrar Server", "Sip proxy" or "SIP server". The codec preference and registration expiration time can usually also be set.

Configure the PSTN Interface

Most VoIP Gateways allow you to configure the PSTN (FXO) interface with CPTD (Call Progress Tone Detection) (which varies from country to country), and other settings such as Input/Output gain, line impedance or timings related to ringing. These are not strictly critical, but are best set correctly according to the standards that your region uses for best operation.

Configure the Routing

Once you the gateway has been configured so that its "SIP" or "VoIP" lines register with the 3CX Phone System server, you might need to change its behavior. By default, some gateways require you to authenticate using a PIN before they receive the call. Alternatively they can be configured to forward calls directly. This is commonly known as call forwarding or calling to a "Hot Line". **The gateway must be configured to forward incoming calls from the PSTN to the internal numbers of the PSTN lines created in the 3CX Phone System Console.**

After you create the first gateway, the 3CX Phone System will automatically create an outbound rule that will apply to all prefixes (blank), and for all extensions (blank) routing calls starting with default line number “0” to any available PSTN gateway. You can modify this rule afterwards by making new Outbound Call Rules in the Outbound Rules section.

This next section describes how to configure a VOIP Gateway for use with 3CX Phone System. The exact configuration depends on the VOIP Gateway that you will use, however the options are similar for each Gateway. In this following section we will describe the process for a Clipcomm CG-410, as well as for a D-Link DVG-3004S.

Configuring a Clipcomm CG-410 VoIP Gateway with 3CX Phone System

Follow these steps to set up a Clipcomm CG-410 VoIP gateway for 3CX Phone System:

1. Ensure that you have created the PSTN lines in 3CX Phone System first. Take note of the Authentication ID field and the Authentication password that you have entered for each line connected to the VOIP Gateway.
2. Connect the Clipcomm CG-410 gateway to the network and mains power supply. The device will boot up, and providing you have DHCP installed on your network, will obtain an IP. To get the exact IP number, check the most recent DHCP lease, or alternatively use a network scanner to find a device with the string ‘Clipcomm’.
3. Now point your browser to the gateway’s configuration site: ‘http://<phone-ip-address>:1001’ where <phone-ip-address> is the IP address leased by the DHCP server to the gateway. The “:1001” suffix is the URL’s port portion, indicating that the site is on port 1001. This is the factory default port on which the web interface is configured.
4. Enter the user name and password of the device and click ‘OK’ to access the gateway’s configuration. The default username is admin, and the default password is 0000.

System Configuration / VoIP

- SIP Server: 192.168.0.1
- Server Registration: enable disable
- Registrar Server(FQDN): 192.168.0.1
- Outbound Proxy(FQDN):

Channel	VoIP1	VoIP2	VoIP3	VoIP4
User ID	14000	14001	14002	14003
Display Name	14000	14001	14002	14003
Authentication ID	14000	14001	14002	14003
Password	•••••	•••••	•••••	•••••
RTP Port	7080	7084	7088	7092

- Register Expires(sec): 3600
- SIP Local Port: 5060
- Voice Codec: G.711 Mu Law
- DTMF Transmission: RFC2833 INFO Inband
- Use VAD: enable disable
- Use Echo Canceller: enable disable
- Jitter Buffer Size(ms): 50 ~ 1000

Buttons: save, save and restart

Screenshot 17 - Clipcomm System Configuration page

- Once the page loads click on the “System Configuration” link on the left hand side menu. The menu will expand. Click on the “VoIP” menu item to load up the System Configuration / VOIP page.
- In this page, configure the SIP server field with the IP or FQDN of the server on which 3CX Phone System is installed.
- Make sure “Server Registration” is “enabled”.
- In the “Registrar Server (FQDN)” field enter the name or IP of the 3CX Phone System Server. You can leave the outbound proxy field empty, since it is the same as the ‘Registrar Server’ – 3CX Phone System performs both functions.
- In the ‘Channel’ table, VOIP1 - 4 represent the 4 PSTN lines connected to the gateway. Configure each line as follows;
 - The ‘User ID’ field should match the Internal Line Number field of the line created for this PSTN line in the 3CX Phone System Management console.
 - In the ‘Display Name’ field, enter a name for the line.

- c. In the Authentication ID and Password fields, enter the ID and Password that you entered for the line in the 3CX Phone System Management console. **These fields must match the ID and password set for that line in the 3CX Phone System Management Console.**
 - d. In the 'RTP port' field, enter the RTP Port which you want the gateway to use for the outbound connection. You can leave the default values.
10. The "Register Expires (sec)" field sets the interval at which the gateway device will renew its line registration with the 3CX Phone System Server. You can leave the default value of 3600.
 11. Select the "Voice Codec" G 7.11 Mu law.
 12. Click on the "save" button to save your settings. The other settings that were not discussed are optional and can be left as default.
 13. Click on the "Supplementary Function" link under "System Configuration" on the left hand side menu column. The Supplementary function page will load.

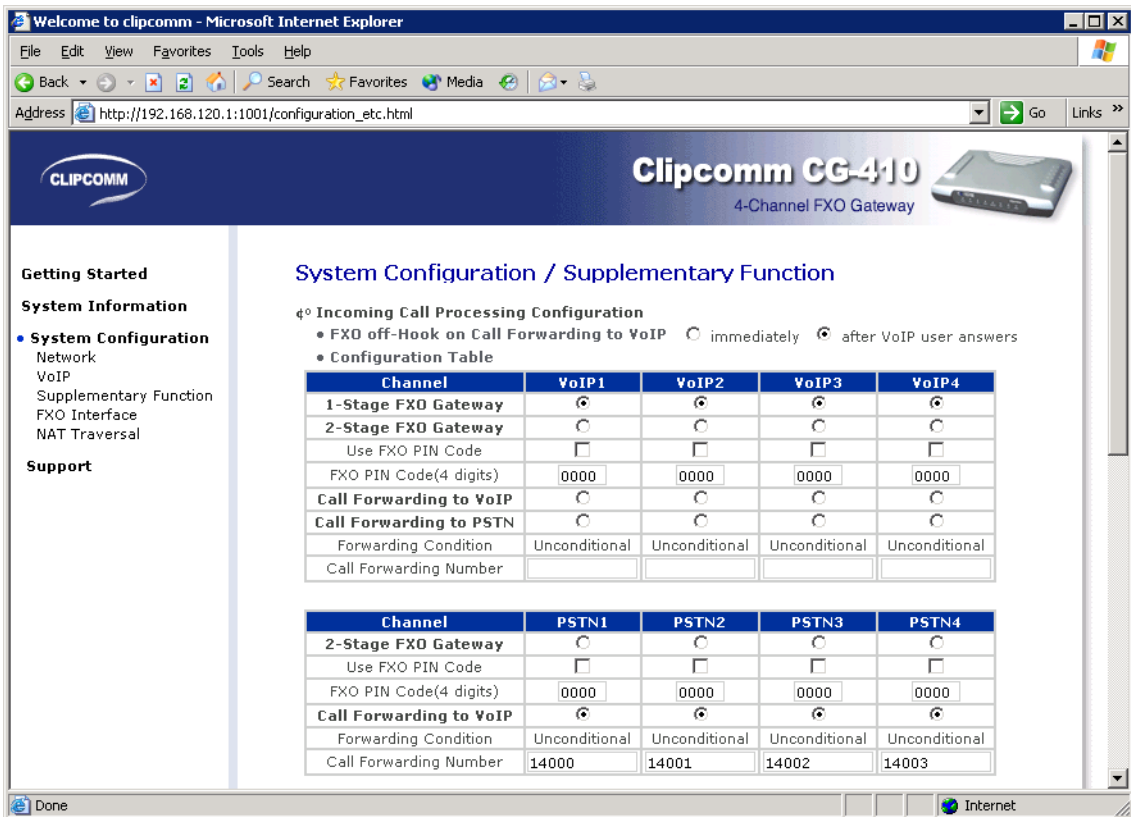

Screenshot 18 - Clipcomm gateway Supplementary Function configuration

14. In the first table, with the headings VOIP1 – 4, select "1-Stage FXO Gateway" for each line. This will instruct the device to forward all outbound calls to the PSTN. The second option "2-Stage FXO Gateway" will require authentication using a PIN for each outbound call, and is not suitable for use with 3CX Phone System.
15. In the second table, with the headings PSTN 1 – 4, you configure to which SIP extension inbound calls from the PSTN are routed. For each line, in the 'Call forwarding field' enter the line number of the PSTN line that you created in 3CX

Phone System Management console. **The Call forwarding number must match the line's internal line number in the 3CX Management Console.**

16. Click save to save the settings and restart the device
17. After the gateway has restarted, switch to the 3CX Phone System Management console, and click on Phone System > 'Line Status' (This is the default page). In the section 'External Lines', the PSTN lines connected to the VOIP Gateway should be listed with a green status light.

Configuring a D-Link or Micronet VoIP Gateway with 3CX Phone System.

The D-Link DVG-3004S, Micronet SP 5050, Micronet 5054 and the Micronet 5052 are based on the same design and software, and are therefore practically identical. To set-up any of those VOIP gateways for 3CX Phone System follow these steps:

1. Ensure that you have created the PSTN lines in 3CX Phone System first. Take note of the Authentication ID field and the Authentication password that you have entered for each line connected to the VOIP Gateway.
2. Connect the D-Link gateway to the network and mains power supply. The device will boot up, and providing you have DHCP installed on your network, will obtain an IP. To get the exact IP number, check the most recent DHCP lease, or alternatively use a network scanner to find a device with the string 'D-Link'.
3. Now point your browser to the gateway's configuration site: 'http://<phone-ip-address>' where <phone-ip-address> is the IP address leased to the gateway.
4. Enter the user name and password of the device and click 'OK' to access the gateway's configuration. The default username is root and the default password is blank.



Screenshot 19 – D-Link DVG-3004S gateway SIP configuration

5. Click on the “SIP Configuration” button on the Interface’s left hand side menu to load the SIP Configuration Settings page.
6. Ensure that the “Mode” is set to “Proxy”
7. In the ‘Primary Proxy IP Address’ field, enter the IP or the machine name on which 3CX Phone system is running.

8. In the 'Primary Proxy port' field enter 5060, which is the default SIP port of 3CX Phone System.
9. In the "Line Number" fields, enter the line numbers of the PSTN lines you created in the 3CX Management console.
10. Enter the SIP port to be used by the gateway (default 5060), and the desired RTP port for the outbound connection.
11. The "Expire" field sets the interval at which the gateway device will renew its line registration with the 3CX Phone System Server. We recommend a value of 1 hour, i.e 3600 seconds.
12. Click on the "OK" button to save the changes.

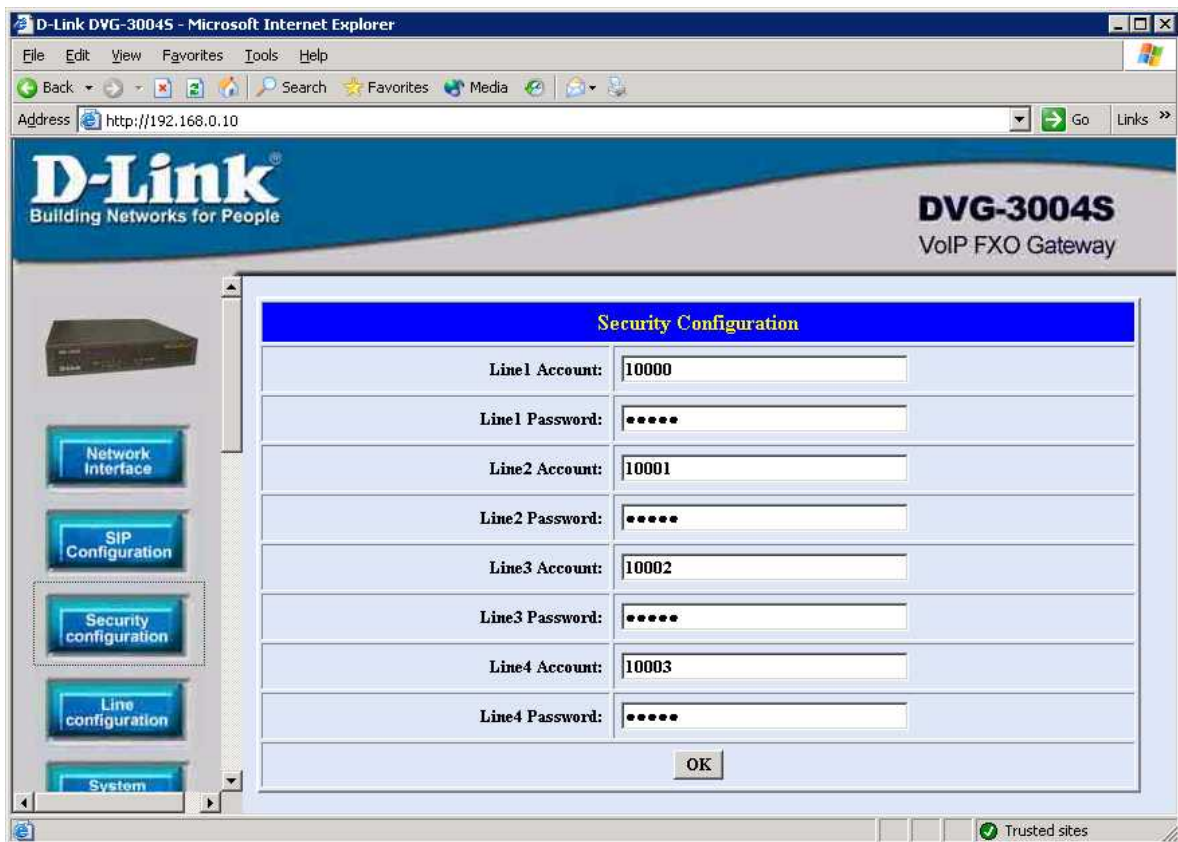

Screenshot 20 – D-Link DVG-3004S gateway Security Configuration

13. Now click on the "Security configuration" button in the left hand side menu to load the Authentication Settings page.
14. Enter the "Line Account" and "Line Password" value for each configured line. **These values have to match the line's Authentication ID and Authentication Password as configured for the line in the 3CX Phone System management console.**
15. Click on "OK" button to save the changes.

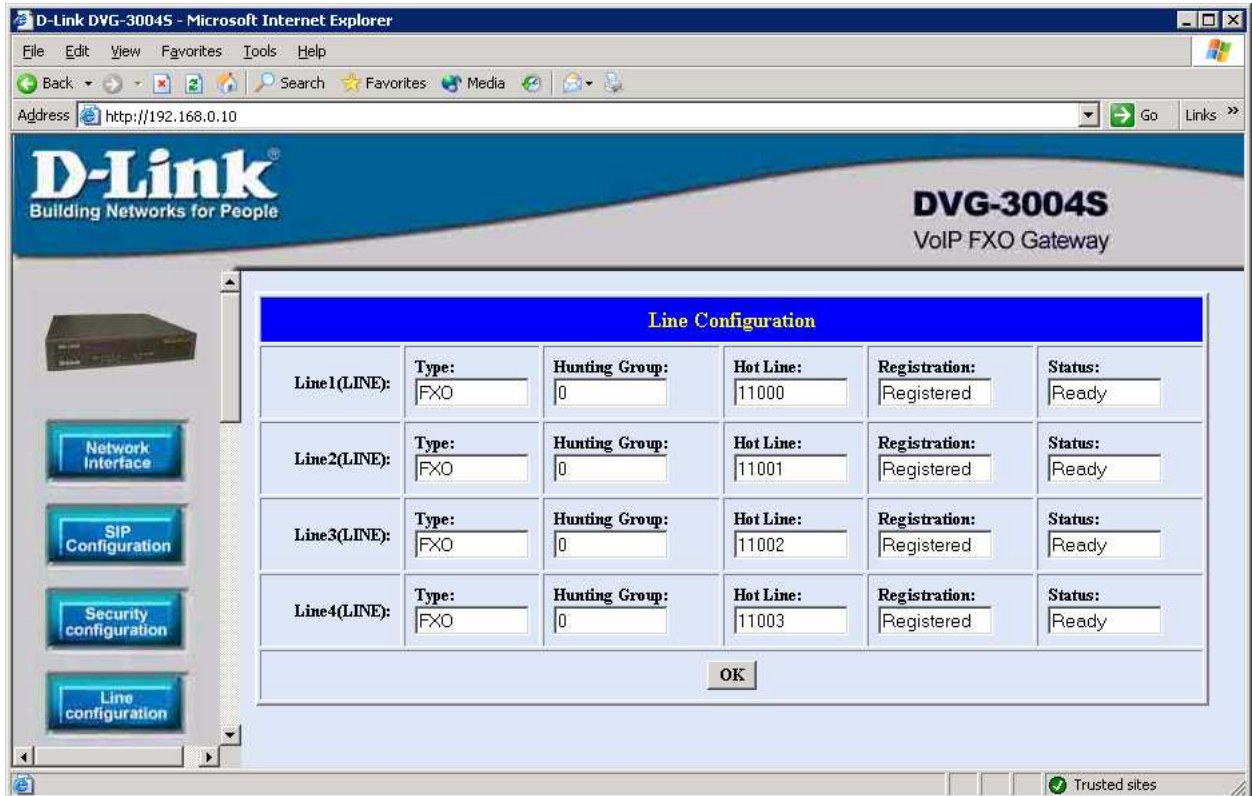

Screenshot 21 - D-Link DVG-3004S Line Configuration

16. Now click on the 'Line Configuration' button in the left hand side menu to load the 'Line Configuration' page. In this page you configure how to handle calls coming in on the PSTN lines.
17. To configure the gateway to forward inbound calls from the PSTN line to the appropriate 3CX Phone System line, input the internal number (as configured for that line in the 3CX Phone System management console) in the "Hot Line" field. Repeat this for all the lines. **You must specify a different number than in the 'Line Number' field on the SIP configuration page, otherwise the device will loop the incoming calls.** Therefore, use the **line number** field in the SIP configuration page and the **internal number** in the hot line field in the Line Configuration page.
18. Click on "OK" button to save the changes.
19. In the left hand side menu click on the "Commit data" button, then click on the 'commit' button in the loaded page.
20. Reboot the D-Link gateway.
21. After the gateway has restarted, switch to the 3CX Phone System Management console, and click on Phone System > 'Line Status' (This is the default page). In the section 'External Lines', the PSTN lines connected to the VOIP Gateway should be listed with a green status light.

Step 3: Create an outbound rule

After you have configured the gateway and lines in 3CX Phone System, a 'catch all' outbound rule will be automatically created which makes all external calls (any number

with the 0 prefix) on the newly configured gateway. If you wish to fine tune this rule, i.e. configure when the gateway should be used, you can edit this outbound call rule or create a new one. For more information how to create and manage outbound call rules see the chapter 'Creating outbound call rules'.

Note that if you delete the outbound call rule or wrongly configure outbound call rules, you will not be able to make outbound calls.

Step 4 (optional): Line configuration

After you have created the PSTN lines, you can manage their settings from the Lines > Manage page in the 3CX Phone System Management Console. This page allows you to configure a number of options:

Screenshot 22 - Line Configuration

- External number – this number is used for identification purposes. It's best to use the actual PSTN line number in this field.
- Internal number – this number is used by 3CX Phone System to access the line. Do not change this number without changing the number in the VOIP Gateway itself.
- Allow outbound calls on this line – enable to allow the line to be used for outbound calls.
- Answer incoming calls – enable this option to answer incoming calls
- Answer after # rings – Input the number of rings after which to answer

Authentication

In this section you can edit the ID and password for the PSTN line. If you change this, ensure that you also change it on the VOIP Gateway, otherwise the line will no longer register.

Route inbound call to:

This section allows you to specify how an inbound call should be routed during office hours. You can choose to route inbound calls to a:

- Digital receptionist – Select the digital receptionist from the drop down list of configured digital receptionists (note that digital receptionists are not available in the beta version).
- Extension – Select the extension from the drop down list of available extensions.
- Ring group – Select the ring group from the list of available ring groups.
- Queue – Select the queue from the drop down list of available queues (Queues are not available in the beta version).

If outside office hours or on public holiday

You can specify that an incoming call is routed differently if it is received outside office hours. You can select from the same routing options. Click on the 'Specify Office Hours' button to define your office opening hours.

6. Adding lines hosted by a VOIP Provider.

Introduction

VOIP providers often are able to give better call rates because they have an international network or simply because they have negotiated better rates. Therefore, using VOIP providers can reduce call costs. VOIP providers can also host local numbers in cities and countries and route these to your phone system. However be aware that each VOIP call requires bandwidth. VOIP is real time, so it does place a demand on your internet connection. As a rule of thumb, each VOIP line will consume approximately 64k per second, unless you use advanced compression.

To add a VOIP line you need to have an account with a quality VOIP service provider. You will also need to have 64k available per phone line that you will configure. 3CX Phone system supports any SIP standard based VOIP service provider such as SIPgate, Nikotel, and others. Note that Skype has a proprietary protocol and is therefore currently not supported.

Step 1: Create an account with a VOIP Provider

This section describes how to create an account at a VOIP Provider for use with 3CX Phone System. The exact steps will depend on the VOIP Provider that you choose, however the options are very similar for each provider.

Example 1: Creating an account with SIPgate (available in the UK & Germany)

In this example we will create an account at SIPgate.co.uk (<http://www.sipgate.co.uk>). A German version of this service is available at <http://www.sipgate.de>. To create an account;

1. Go to <http://www.sipgate.co.uk/>. Click on the registration tab to create an account.
2. Select country of residence, and follow the steps in the wizard.
3. Obtain the details from your SIPgate account:
 - a. Go to the SIPgate web site, and log on with your username and password.
 - b. Go to the 'My Account' page to list your connection details.



Telephone-Nr.	08458888880
	Change telephone number
SIP-ID	8888880
Registry	sipgate.co.uk
SIP-Password	XXXXXXXXXX
Time zone	Europe/London
Show numbers	All
Caller ID	show

[Edit data](#)

Figure 6 - SIPGate Connection Details

- c. Note the Connection information. The value next to 'SIP-ID' is the value you must enter as 'Authentication ID' when creating a VOIP provider line and the value next to 'SIP-Password' is the value you must use as 'Authentication Password'. The 'Registry' value equals the 'Gateway Hostname or IP' when creating the VoIP Provider Gateway.

Example 2: Creating an account with Broadvoice (available in the US)

In this example we will create an account with Broadvoice (<http://www.broadvoice.com>)

1. Go to <http://www.broadvoice.com/>. Click on the 'Signup' tab to create an account.

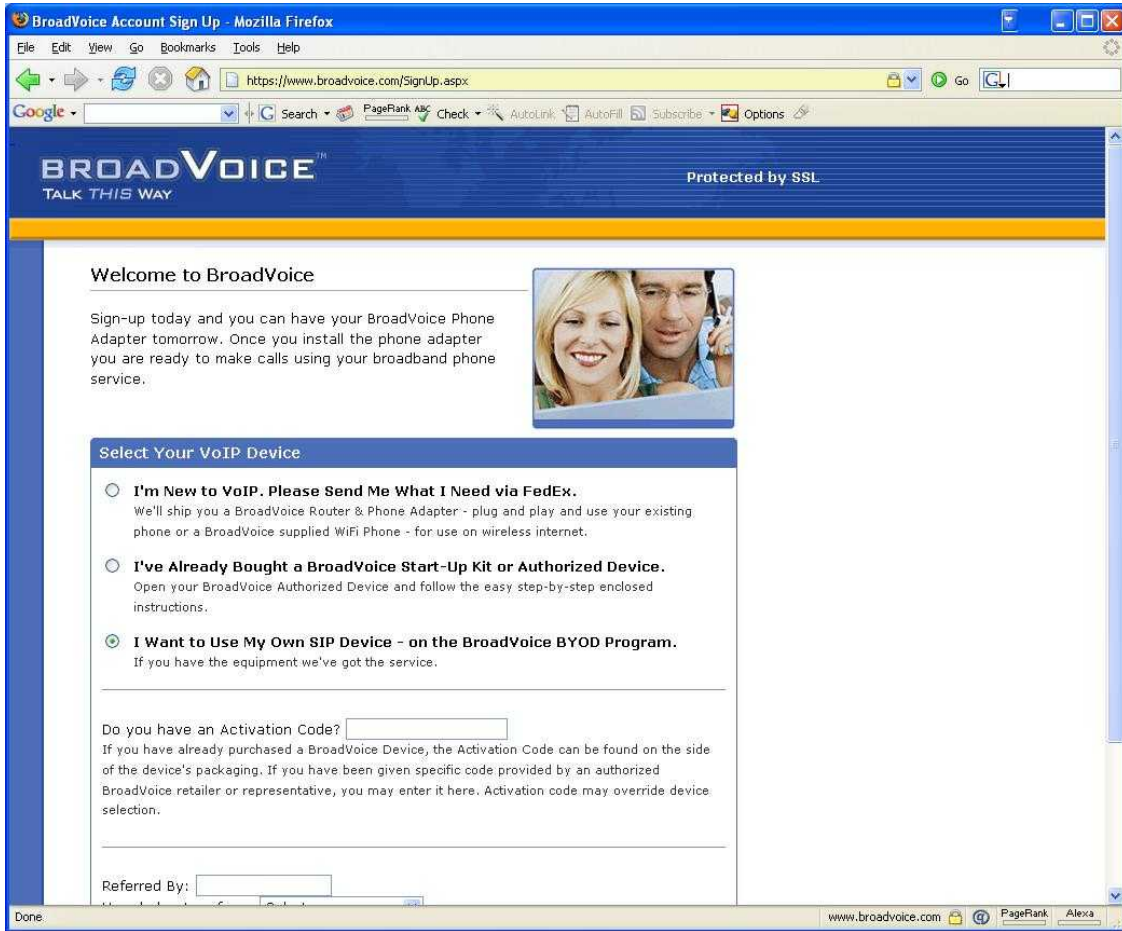

Screenshot 23 - Creating a BroadVoice account

2. In the sign up page, select option 'I want to use My Own Sip Device – on the BYOD program'. Now continue with the wizard to create the account.
3. After your account is created, log-in to your account using the account login option on the BroadVoice website. Your account portal will load.

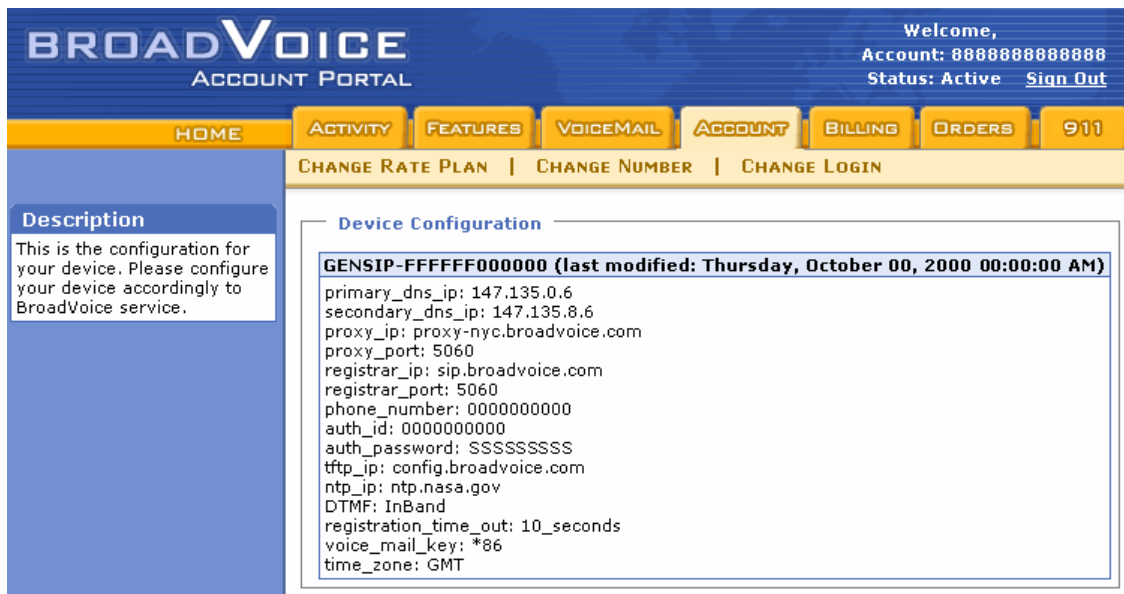

Screenshot 24 - Obtaining the connection information from Device Configuration

4. Now click on the Account tab and click on the 'show settings' link in the 'My Devices' section. This will show the Device Configuration details.
5. Take note of the values in the fields registrar_ip, auth_id, auth_password. The value next to 'auth_id' is the value you must enter as 'Authentication ID' when creating a VOIP provider line and the value next to 'auth_password' is the value you must use as 'Authentication Password'. The 'Registrar_ip' value equals the 'Proxy Hostname or IP' when creating the VoIP Provider Gateway.

List of Terminology used per VOIP provider

The terminology used for connection information can vary per VoIP provider. The table below specifies the connection information terminology used by the listed VoIP providers and which field they match in 3CX Phone System.

Simply find your VOIP provider, look for the values given for the terminology/fields specified in the table, and enter these values in the corresponding 'Proxy hostname or IP', 'authentication ID' and 'authentication password' fields when creating a VOIP provider line in the 3CX Phone System Management console.

If your VOIP provider is not listed, simply determine the appropriate fields from the examples given. Most VOIP providers will use similar names for these key fields. If in doubt, contact your VOIP provider for support.

Provider	Name used for 'Proxy Hostname or IP'	Name used for 'Authentication ID'	Name used for 'Authentication Password'
SIPGate http://www.sipgate.com	Registry	SIP-ID	SIP-Password
Nikote http://www.nikotel.com	Proxy host name has no field, example of name is calamar0.nikotel.com	User account – username	User account – password

Table 1 - VoIP Provider line Terminology

Step 2: Create the VOIP lines in 3CX Phone System

After you have created the SIP provider account, you will need to create the lines in 3CX Phone System and enter the settings of the provider for the lines.

To add VOIP lines to the 3CX phone System:

1. In the 3CX Phone Management console click on the 'Add VOIP' link in the Lines section in the left hand menu. The 'Add VOIP Provider' page appears.

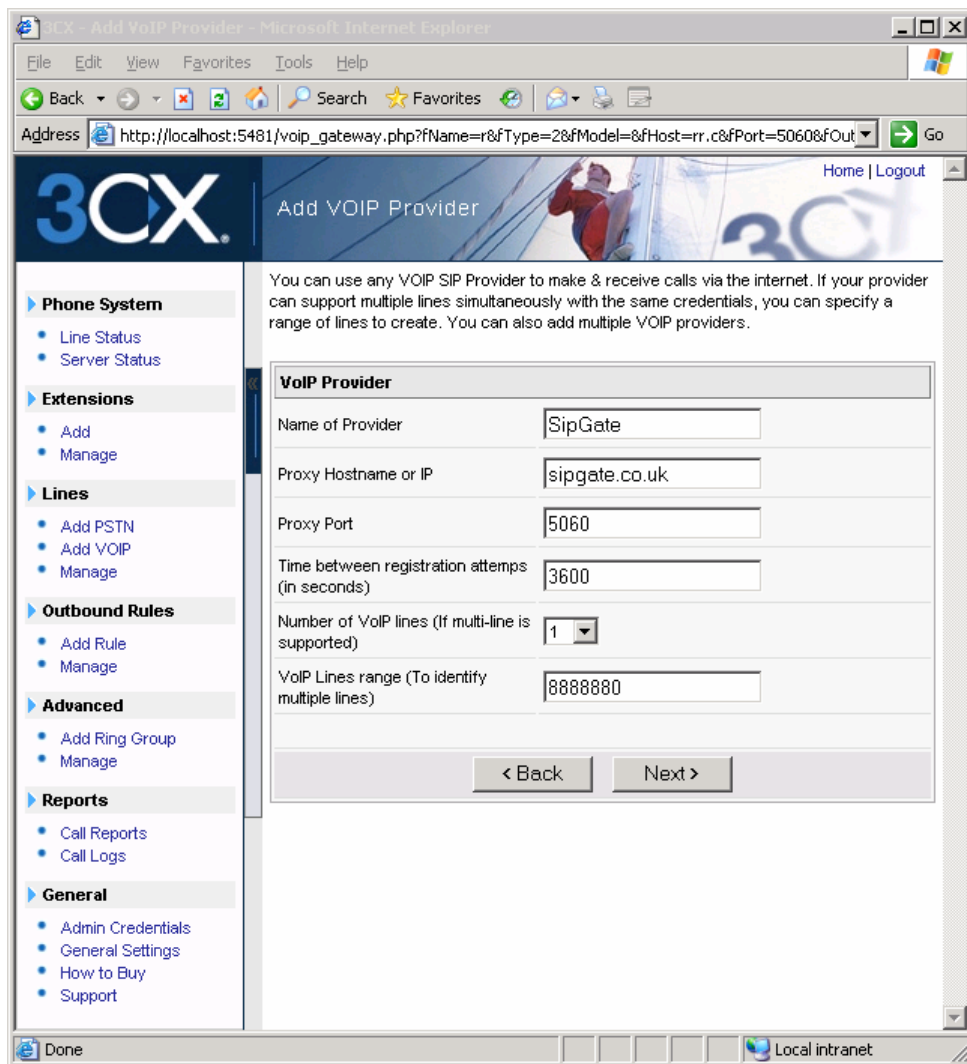

Screenshot 25 - Adding a VOIP Provider

2. Enter the name of the VOIP provider for the VoIP provider account that is being added.
3. Now enter the host or IP of the VOIP service in the 'Proxy Hostname or IP' field. For SIPgate, this value can be found next to 'Registry'. In most cases this is 'sipgate.co.uk'.
4. Enter the port that the VOIP provider proxy is using. In most cases this is 5060, which is the industry default.
5. Time between registration attempts – Enter the time in seconds that 3CX Phone System should wait before refreshing a SIP registration with the VOIP provider. You can leave the suggested default.
6. Now specify how many VOIP lines your VOIP service provider account supports.
7. Enter the VoIP line number that has been assigned to you by your VOIP Provider, or in the case of multiple lines enter the line range. In the case of SIPgate, you select which phone number you want during the registration process. Enter it here.

The following lines will be created in the 'Manage Lines' screen. You can edit the line number and authentication settings before they are created. Note that the External Line number is used for identification purposes, and the internal line number is used by 3CX Phone System to address the line connected to the port on the VOIP Gateway. Therefore the Internal Line Number range should be different from the extension number range. You can configure to which extension incoming calls should be routed based on whether they are inside or outside office hours (inbound route).

#	Remove selected	Line Number	Authentication ID	Authentication password	Direction	Internal number	Inbound Route	
							Day	Night
All	<input type="checkbox"/>				Both		100	100
1	<input type="checkbox"/>	22461000	1000	vQdcAPwcb	Both	1000	100	100
2	<input type="checkbox"/>	22461001	1001	vfoEmapld	Both	1001	100	100
3	<input type="checkbox"/>	22461002	1002	HKumPda	Both	1002	100	100
4	<input type="checkbox"/>	22461003	1003	BrOvNINg	Both	1003	100	100

< Back Finish

Screenshot 26 - Adding PSTN Lines

8. Now click Next. The individual lines will be 'created' and displayed in a columnar format. You will need to review the default values set by the management console:

External Number – This field specifies the actual phone line number and is used for identification purposes only. The value set is based on the range you inputted in the first screen.

Internal Number – In effect the VOIP Provider line becomes an extension on 3CX Phone System. The internal number is a number assigned to the line by the 3CX Phone System so that it can address it as an extension. There is no need to change this field.

Authentication ID & Password: These values are used to authenticate the VOIP provider with 3CX phone system. **These values must match the settings provided by your VOIP provider!** For SIPgate, enter the value next to 'SIP-ID' (found in connection information) in the authentication ID field. In the 'authentication password' field, enter the value next to 'SIP-Password'. Please refer to the table in step 1 to find the correct fields for other VOIP providers.

Direction: This field specifies whether the line will be used for inbound calls, outbound calls or both. By default it supports both 'directions'.

Inbound Route: If the line will receive inbound calls, you can specify to which extension, ring group or digital receptionist a call must be routed. You can specify a different option depending on whether the call is received inside or outside office hours.

8. When done click finish to create the lines. You can change line options of lines that have been created by going to the Lines > Manage page.

Step 3: Create outbound rule

After you have configured the VOIP provider lines in 3CX Phone System, a 'catch all' outbound rule will be created which makes all calls on the newly configured VOIP provider. Note that if you have already installed a VOIP gateway, all calls will still be routed via the gateway. You will have to create an outbound rule to specify which calls you wish to route via the VOIP provider. For more information how to create and manage outbound call rules see the chapter 'Creating outbound call rules'.

Note that if you delete the outbound call rule or wrongly configure outbound call rules, you will not be able to make outbound calls.

Step 4 (optional): Line configuration

After you have created the lines, you can manage their settings from the Lines > Manage page in the 3CX Phone System Management Console. This page allows you to configure a number of options:

3CX - Line Configuration - Microsoft Internet Explorer

Address: http://localhost:5481/line_configuration.php?selected[]=3

Home | Logout

Line(s) Configuration

Define how an incoming call should be handled. Rules are based per individual line and an additional behaviour can be set for outside office hours. This way an incoming call can be forwarded to the operator's extension during office hours and directly to a voicemail if outside office hours.

PSTN Line No 10001 on GW - Clipcomm

External line number: 10001

Internal line number (5 digits): 10001

Allow outbound calls on this line:

Allow incoming calls on this line:

Answer after # rings: 0

Authentication

ID: 10001

Password: 10001

Route inbound call to

Extension: 235

Ring group: []

Queue: []

Digital receptionist: []

Voicemail box for Extension: 200

If outside office hours or on public holiday

Extension: 235

Ring group: []

Queue: []

Digital receptionist: []

Voicemail box for Extension: 200

Specify Office hours

OK Cancel

Screenshot 27 - Line Configuration

- External number – this number is used for identification purposes. It's best to use the actual line number provided by the VOIP provider in this field.
- Internal number – this number is used by 3CX Phone System to access the line.
- Allow outbound calls on this line – enable to allow the line to be used for outbound calls.
- Answer incoming calls – enable this option to answer incoming calls
- Answer after # rings – Input the number of rings after which to answer

Authentication

In this section you can edit the ID and password for the VOIP provider account. If you change this, ensure that you also change it on VOIP account; otherwise the line will no longer register.

Route inbound call to:

This section allows you to specify how an inbound call should be routed during office hours. You can choose to route inbound calls to a:

- Digital receptionist – Select the digital receptionist from the drop down list of configured digital receptionists (note that digital receptionists are not available in the beta version).
- Extension – Select the extension from the drop down list of available extensions.
- Ring group – Select the ring group from the list of available ring groups.
- Queue – Select the queue from the drop down list of available queues (Queues are not available in the beta version).

If outside office hours or on public holiday

You can specify that an incoming call is routed differently if it is received outside office hours. You can select from the same routing options. Click on the 'Specify Office Hours' button to define your office opening hours.

7. Creating Outbound Call Rules

Introduction

An outbound route defines on which line an outbound call should be placed. This allows you to create a set of rules which specifies how a call should be made based on who is making a call and who he/she is calling.

Creating an outbound call rule

3CX - Outbound Call Rule - Microsoft Internet Explorer

Address: http://localhost:5481/dialingplan_info.php?selected[]=1

Edit Outbound Call Rule

Using an Outbound Call Rule, you define through which external PSTN line(s) or VOIP Provider outgoing calls are made based, on the number being dialed or the extension which is making the call. Using the transform mask you can modify the number before it is dialed.

General

Rule Name: NY LandLine

Apply this rule to these calls

Calls to Number starting with: 212

Calls from extension(s): 100-200

Make outbound calls on

VOIP Gateway: LandLine

VOIP Provider: Any provider

Transform mask (optional)

Transform mask:

Using a transform mask you can edit the number before it is dialed. For example, to add "41" to each outbound call, enter "41" in the field. To remove the first digit from an outbound call, enter "r" in the field. For more examples please review the manual

OK Cancel

Screenshot 28 - Creating a new outbound rule

To create an outbound rule:

1. Click on 'Add Rule' in the Outbound rules section of the 3CX Management console.
2. In the 'Outbound Call Rule' page, give a name to the rule in the general field.
3. Now specify to what calls to apply the outbound route. In the 'Apply this rule to these calls' section, specify either or both of these options:

- Calls from extension(s) – Select this option to define particular extensions or extension ranges for which this rule applies. Specify one or more extensions separated by commas, or specify a range using a -, for example 100-120
- Calls to Numbers starting with – Tick this option to apply this rule to all calls starting with the number you specify. For example, specify 0044 (or 01144 in the US) to specify that all calls to the UK should be routed via a particular line or service provider. The following entries can be used in order to make a valid 'Number prefix'

INTEGERS Integers (numbers) are used to match a dialed prefix. e.g. [001] (Canada and US), [0044] (UK)

“,” **COMMA** The comma “,” is the number delimiter that signifies an OR logical operand. You can have multiple prefixes delimited with commas (“,”) in a rule. e.g. [001,0044,0049] (Canada and US OR UK OR Germany)

“-“ **DASH** Placed between two numbers the dash will signify a range. Naturally the smaller number must be placed first. e.g. [20-30] would catch a range of calls starting with 20 to 30.

4. You can transform a number that has been 'caught' by an outbound rule before it is routed to a selected gateway or provider with the use of 'transform mask'. The following are valid 'transform mask' components.

“r” the “r” token is used to remove an integer from the dialed number. Several r token's can be used to remove several integers. e.g. [r] removes the leading 0 in [00131584210212] to produce [0131584210212], [rrr] would remove the first 3 0s in [00131584210212] to produce [31584210212],

INTEGER The use of an integer in a transform mask ADDS the integer to the dialed number. e.g [001] would transform a caught number [31584210212] to produce [00131584210212]

5. Now specify how the outbound calls should be made. In the 'Make outbound calls on' section, select:

- VOIP Gateway – select the VOIP Gateway on which the calls should be made.
- VOIP Provider – select the VOIP provider on which the calls should be placed.

Manage outbound call rules

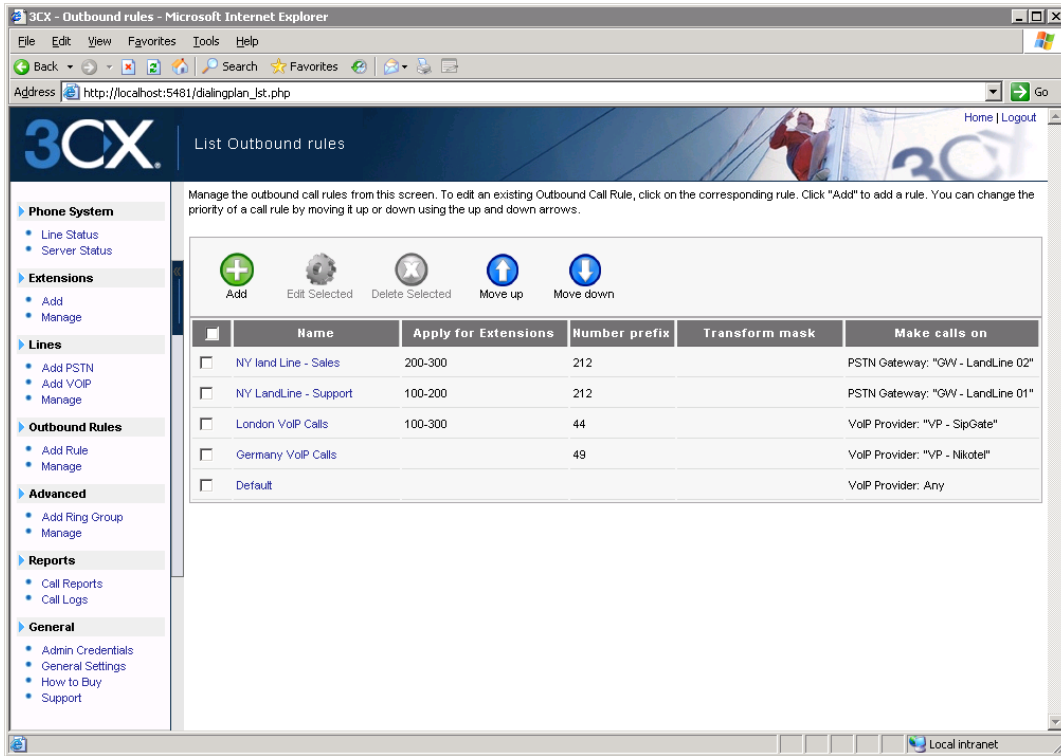

Screenshot 29 - Dialing Plan Rules

To manage outbound rules, click on Outbound Rules > Manage in the 3CX Management console. This brings up the list of the rules and shows you at a glance how outbound calls are routed. You can configure the priority of a rule by moving the rules up or down in the list.

Examples of Outbound Rules

Routing calls by destination prefix example.

This example illustrates how calls are routed to Gateways or providers according to dialed number prefixes.

<input type="checkbox"/>	Name	Apply for Extensions	Number prefix	Transform mask	Make calls on
<input type="checkbox"/>	Foreign_US/Canada/UKCalls		001,0044		VoIP Provider: "voipbuster"
<input type="checkbox"/>	Foreign_GermanyCalls		0 049	rrr	VoIP Provider: "Nikotel"
<input type="checkbox"/>	Local_LandLineCalls		020-030	r	PSTN Gateway: "PSTNGW_001"
<input type="checkbox"/>	Local_CellularCalls		079,099	r	PSTN Gateway: "PSTNGW_002"
<input type="checkbox"/>	Basic rule				PSTN Gateway: "PSTNGW_001"

Screenshot 30 - Outbound call rule example

Here the first rule will catch numbers dialed with the 001 (Canada & US) or 0044 (UK) prefix (with an additional 0 which is used by the user indicate calls is an outbound call), and place them (CanadaUS or UK calls) on the 'voipbuster' VoIP Provider line.

The second rule will place calls bound to 0049 (Germany) (with additional 0) on the 'Nikotel' VoIP Provider line. The number will be stripped of it's leading 0s. This is useful since Nikotel works without the 00s in the dialed number's prefix.

The third rule in the example catches all calls with that start with a number that start with 020 to 030 (i.e.; 020,021,022,023,024,025,026,027,028,029,030), the calls are then placed to the "PSTNGW_001" Gateway.

The forth rule catches only numbers with 079 or 099 and places them on the second gateway.

Examples:

Dialed: 000131588008840	Transformed: (same)	ON: 'voipbuster'
Dialed: 0049588008866	Transformed: 49588008866	ON: 'Nikotel'
Dialed: 020880088	Transformed: 20880088	ON: 'PSTNGW_001'
Dialed: 022880088	Transformed: 22880088	ON: 'PSTNGW_001'
Dialed: 079880088	Transformed: 79880088	ON: 'PSTNGW_002'
Dialed: 099880088	Transformed: 99880088	ON: 'PSTNGW_002'

Routing calls by dedicated line prefix example.

<input type="checkbox"/>	Name	Apply for Extensions	Number prefix	Transform mask	Make calls on
<input type="checkbox"/>	#01 - InternationalCalls		01	rr	VoIP Provider: 'Nikotel'
<input type="checkbox"/>	#02 - CellularCalls		02	rr	PSTN Gateway: 'PSTNGW_001'
<input type="checkbox"/>	#03 - LandLineCalls		03	rr	PSTN Gateway: 'PSTNGW_002'

Screenshot 31 - Outbound call rule example

Instead of catching calls by prefix, you can dedicate a prefix to a certain provider and use that prefix in order to route calls to a desired provider. The prefix would need to be stripped before being routed to the provider. In the above examples this is done with the [rr] 'Transform mark'.

Examples:

Dialed: 0100131588008840	Transformed: 00131588008840	ON: 'Nikotel'
Dialed: 0200131588008840	Transformed: 00131588008840	ON: 'PSTNGW_001'

8. Advanced configuration

Introduction

This chapter explains the advanced options available in 3CX Phone System for Windows.

Ring Groups

A ring group allows you to direct calls on particular numbers to a group of extensions. For example, you could define a group of 3 sales people, and have the general sales number ring on all 3 extensions at the same time or after each other. When you create a ring group, you also assign it a virtual extension number. This will be the number used by the phone system to “address” the ring group.

3CX - Ring Groups - Microsoft Internet Explorer

Address: http://localhost:5481/ring_groups.php

3CX Add Ring Group

Ring groups allow more than one phone to ring at the same time or in a sequence when receiving incoming calls. The phones will ring until one of them is answered or until the specified ring time is exceeded, in which case the call can be transferred to another extension. A ring group is assigned a virtual extension number and can be assigned a ring strategy that rings all phones at the same time (RingAll) or sequentially (Hunt).

Ring Group

Virtual Extension number (Can not be in use as extension): 600

Name: Sales

Ring Strategy: Ring all

Ring time (seconds): 60

Ring Group members

Extensions	Members
100	105
101	104
102	108
103	109
107	106

Select which extensions are a member of this ring group

Destination if no answer

None

Extension: 100

Ring group

Queue

Digital receptionist

Voicemail box for Extension: 100

OK Cancel

Screenshot 32 - Adding a ring group

To add a ring group:

1. Click on the Advanced Settings > Add Ring Group link to bring up the ‘Add Ring Group’ page.

2. Now enter the ring group options:

- Virtual extension number – Specify an extension number which will be reserved for this ring group. Note that this extension number will be automatically created. Do not specify an existing extension number.
- Name – Enter a friendly name for the ring group
- Ring strategy – Select the appropriate ring strategy for this ring group:
 - Hunt – this will start ringing on the first extension, then the second etc.
 - Ring all – all phones will ring at the same time
- Ring time – Specify how long the phones should ring for.

3. In the section 'Ring group members' specify the extensions that should be part of this ring group. Simply click on the extensions and click on the -> to make them a member. Move the extensions up or down to configure the priority of an extension

4. In the section 'Destination if no answer', you can define what should happen if the call does not get answered by the ring group.

Configuring office hours

By configuring the office hours, the system can route a call differently depending on whether the call is received within or outside office hours. You can configure this per line in the line configuration. To configure office hours:

1. Go to the Lines > Manage page and click on the 'Office hours' button. This brings up the 'Set Office hours' page. Here you can define the days that your office is open and the daily opening times.

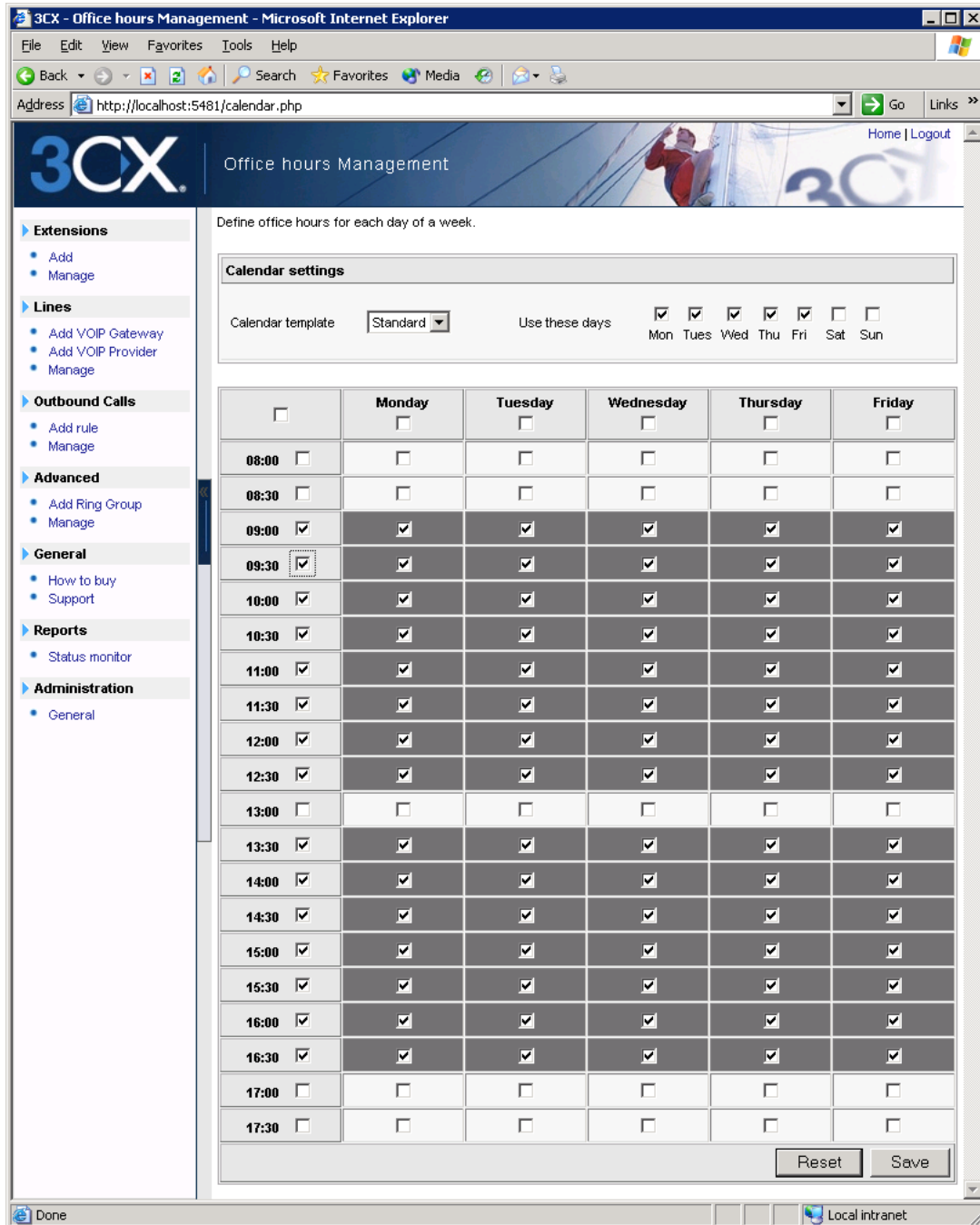

Screenshot 33 - Defining Office Hours

2. Now tick the days that your office is open. Those days of the week will appear in the table below. In that table, tick the hours that your office is open. Click 'Save' when done.

9. General configuration

Introduction

This chapter describes general configuration options of 3CX PhoneSystem.

Admin credentials

3CX - Admin Credentials - Microsoft Internet Explorer

Address http://localhost:5481/cred_general.php

3CX Admin Credentials

Configure the credentials to be used to get access to the 3CX Phone System management console

Authentication

Administrator ID

Administrator Password

Confirm Administrator Password

OK Cancel

Local intranet

Screenshot 34 - Admin credentials

To access the 3CX Management console, a user requires credentials. You specified these credentials during set-up. You can change these credentials as follows:

1. Click on **General > Administrator credentials**, to bring up the 'Admin credentials' page.
2. Now enter the new Administrator ID and password. Re-enter the password in the section 'Confirm Administrator Password'.
3. Click OK to change the user ID and/or password. At the next logon to the Management console you will have to specify the new ID and password.

General Settings

The general settings page allows you to configure a number of important options, including the ports range to be used by 3CX Phone System.

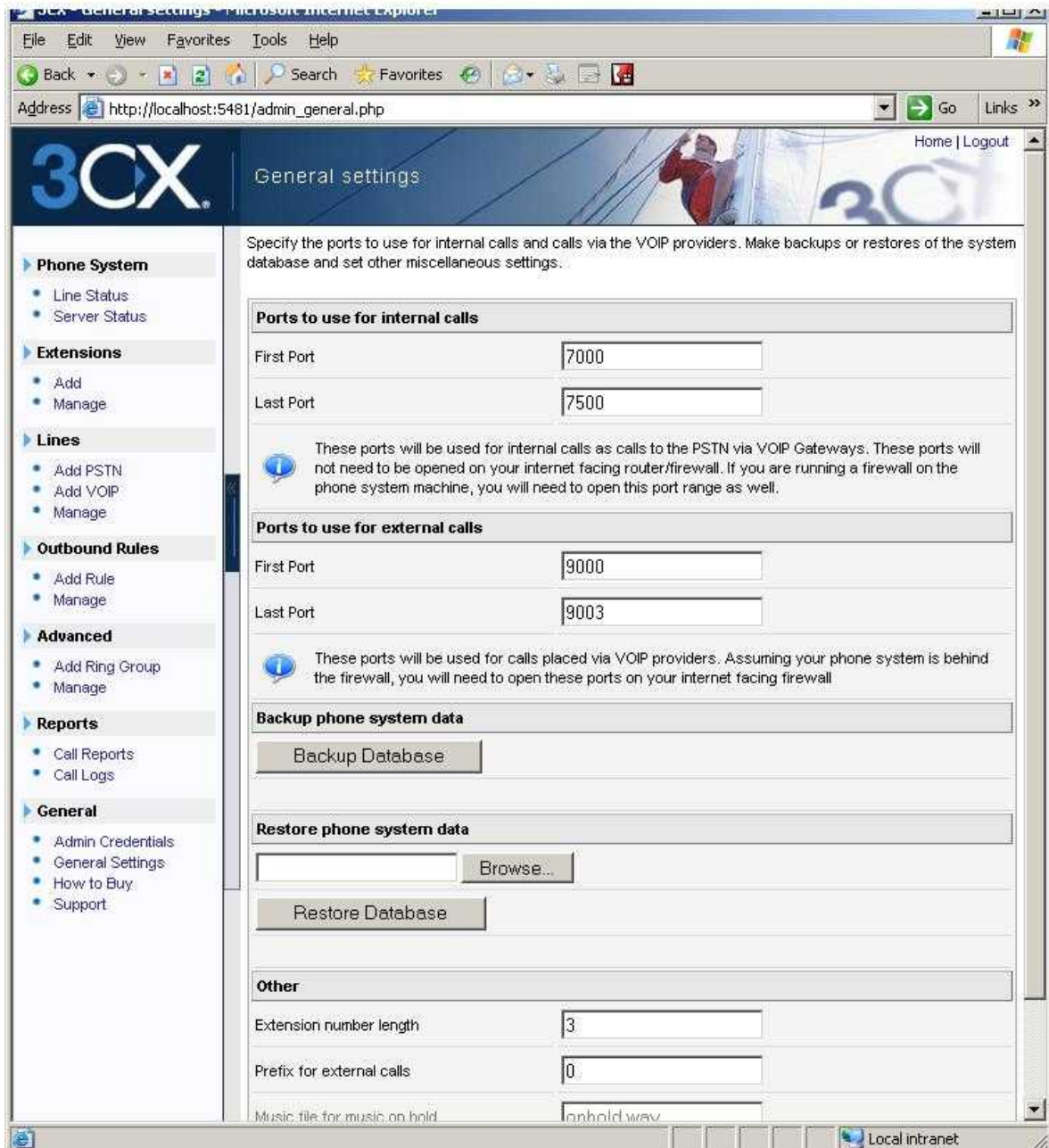

Screenshot 35 - General settings page

Ports to use for internal calls

In this section you can enter the ports that will be used by 3CX Phone System for internal calls. These ports will be used for calls between extensions and to external numbers routed via a VOIP Gateway. (Since your VOIP Gateway will be located on your internal network, calls via the VOIP gateway are considered internal calls).

Ports to use for external calls

This section allows you to configure which ports will be used for external calls **via a VOIP provider**. The range you specify here must be opened on your firewall. For more information see the section 'Firewall configuration' in Chapter 2.

Backup phone system data

This function allows you to create a complete back of your phone system configuration to a file.

Restore phone system data

To restore phone system data, locate the backup of the phone system data and click 'Restore'. Note that the current configuration will be **OVERWRITTEN** with the backup data, and any changes that you have made since performing the backup will be lost.

Other

Extension length: Specify the number of digits you wish the extension to be. 3 is the usual length, allowing room for expansion. Note that the system uses a number of extensions for digital receptionists, VOIP gateways and so on.

Prefix for external calls: Specify the prefix that a user should dial to get an external line. By default it is 0, and this number will be removed from the number to be dialed. By default the first provider or gateway configured for external calls will be used. You can change this behavior by creating outbound rules.

Music file on hold: Here you can specify a wav file with the music that you wish to play for callers that are on hold.

10. Troubleshooting

Introduction

If you have problems configuring 3CX Phone System, you can access the following sources of information for help:

- The manual – most issues can be solved by reading the manual.
- The 3CX FAQ – accessible from the 3CX website.
- The Support forum – <http://www.3cx.com/forums/>
- Contacting the 3CX support department by email at support@3cx.com

Manual

The manual describes the installation process in detail, as well as providing examples how to configure VOIP Gateways and VOIP Providers with 3CX Phone System. Many of the questions we receive in support are clearly documented in the manual. You can always find the latest version of the manual here:

<http://www.3cx.com/manual/3CXPhoneSystemManual20.pdf>

FAQ

3CX maintains an FAQ, which includes answers to the most common problems. If you have a problem, please consult the FAQ first. The FAQ is currently under development but an initial version can be found at <http://www.3cx.com/support/index.html>

Web Forum

User to user support is available via the web forum. The forum can be found at:

<http://www.3cx.com/forums/>

Request support via e-mail

If you are you having problems that can not be resolved via the FAQ or the manual, you can contact the 3CX support department. The best way to do this is via e-mail, since you can include vital system information that will enable us to solve problems more quickly.

3CX Phone System will automatically generate a file which includes all relevant support information. **NO PASSWORDS TO PHONES OR VOIP PROVIDERS WILL BE INCLUDED.** The data will NOT be sent automatically. You will be prompted for a location to save the data, so you can check what data will be sent to us before you e-mail it.

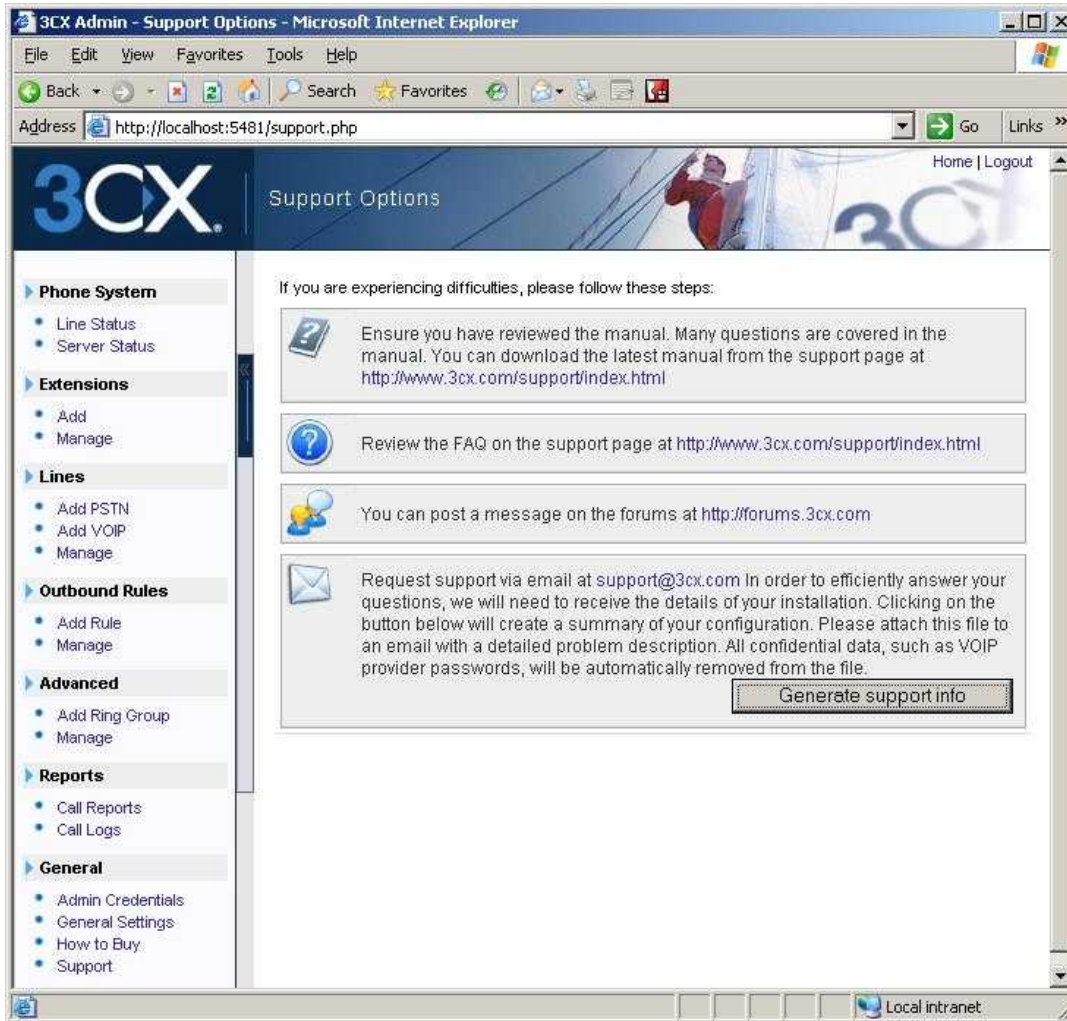

Figure 7 - Generating support information

To generate the support info file:

1. In the 3CX Phone System Management console, click on **General > Support**. This will load up the 'Support options' page.
2. Click on the button 'Generate support info' in the bottom section.
3. You will be prompted for a location to save the data. You can review the data that will be sent prior to e-mailing it to us.
4. When you are ready to send us the support information, attach the file to an e-mail.
5. Include a detailed problem description. It should clearly indicate what the exact problem is, and when it occurs. Mention what hardware or VOIP provider you are using with 3CX Phone System.
6. Send the e-mail to support@3cx.com

Troubleshooting / Analyzing a SIP call

This section describes how a SIP call is established in 3CX Phone system, and what events will be written to the 'Server Status' page in the 3CX Management console. Using

this call flow description, and by analyzing the events, you will be able to better understand what's going on and troubleshoot potential problems. Note that the call flow below is identical for both incoming and outgoing calls.

Step 1: Identifying the source of the caller

A call is initiated by a caller by picking up the phone and sending a SIP INVITE. When 3CX Phone System receives a SIP INVITE from a caller, a Call History event 'Incoming' is written to the server status log:

```
12:03:20.734| Log(2): | Incoming | c1 | "232"<sip:232@192.168.0.2> |  
<sip:900@192.168.0.2> | Incoming call (before routing)
```

The entry "232"<sip:232@192.168.0.2> is the SIP address of the caller. The address can be interpreted as follows:

- "232" is the 'display name' of caller;
- 232 (after <sip:...) is its 'user name' (extension number);
- IP address or domain name is the host or domain where it is registered.

The entry <sip:900@...> is the SIP address of the destination of the call.

Note that the event is called incoming, even though it could be both an inbound or an outbound call. Incoming refers to the fact that the PBX server is receiving a request from a caller – which could be an incoming or an outbound call.

Step 2: Verifying the source of the caller

3CX Phone System will now try resolve the source of the caller:

1. If the call originates from a line configured on the 3CX Phone System (i.e the call is being received from a PSTN or VOIP Provider line), the following event will be logged:

```
12:03:20.734| Log (2): | Call is incoming from line [#1234578 @Dlink]
```

If the source's host/ip matches one of the known gateways, but the given line number is not found among lines defined for the gateway, the call will be rejected and the following warning message will appear:

```
12:03:20.734| Warning( 1): | Incoming call appears to be from gateway  
DLink, but line number #12345678 is unknown to phone system
```

VOIP provider and VOIP Gateway lines do not need to be registered . To allow for wider support of gateways and providers (which work differently sometimes), 3CX Phone System will place or receive the call, even if the source is not registered.

2. Now, 3CX Phone System will check if the call is made from an extension registered with 3CX Phone System. If it is found, the following event is written to the log:

```
12:03:20.734| Log (2): | Registrar resolved <addr> as <addr>
```

If the extension is not found or is not registered the following message appears:

```
12:03:20.734| Log (2): | Registrar can not resolve <addr>
```

3. If the source of the caller can not be resolved, the Call History event 'Rejected' is generated:

```
12:03:20.781| Log(2): | Rejected | c1 | "232"<sip:232@192.168.0.2> |
<sip:900@192.168.0.2> | Attempt to call from an extension/line that is
not registered/known to the phone system
```

In this case the call initiator gets a SIP response '403 Forbidden'. This will be displayed on his/her SIP phone. At this point the call is terminated and a corresponding Call History event is generated:

```
12:03:20.781| Log (2): | Terminated | c1 | "232"<sip:232@192.168.0.2> |
<sip:900@192.168.0.2> | Call ended
```

Step 3: Finding the destination of the call

If the source of the call has been determined, the next step is to find the destination for the call.

1. If the caller is from a PSTN or VOIP provider line, the associated inbound rule is used to find the extension number to forward the call to. The system checks whether the extension is registered with the system. If the extension is known and is registered, the following event is logged:

```
..... Found destination <dest> for caller <caller>
```

2. Now the phone system checks if the call is from an extension for an outbound number. It does this by applying outbound rules to the dialed number. If a rule matches the number it is an outbound call (for example it finds a prefix 0)

If no outbound rule can be matched it is assumed that the destination is an internal number (extension, ring group, IVR, etc.) and the system will try to find it in systems database. If it is an extension, but this extension is not registered, the following warning is written to the log:

```
Destination <dest> has been found for <caller>, but it hasn't been
registered! Unable to complete call.
```

If the number is not found in the systems database it may be a Ring Group, Queue **Error! Bookmark not defined.** or Conference call. If it is, we proceed to the next point.

3. If the dialed number is completely unknown to the phone system, the call is rejected and the following event is written to the server status log.

```
14:21:58.840| Warn (1): | Dialed number 79306288 is not known to the
phone system
```

After both source and destination have been resolved, the following Call History event is issued:

```
14:20:42.762| Log (2): | Routed | c2 | "103"<sip:103@192.168.0.2> |
<sip:079306288@192.168.0.2> | From: Ext:103; To: [#25405292
@phoneline.com.mt]
```

Step 4: 3CX Phone System returns the invite

Now that both source and destination are known, 3CX Phone System returns the invite:

1. 3CX Phone System sends an INVITE to the resolved destination address and writes the following Call History event to the server status log:

```
14:20:49.575 | Log(2): | Calling | c2 | "103"<sip:103@192.168.0.2> |  
<sip:079306288@192.168.0.2> | Send INVITE to [#25405292  
@phoneline.com.mt]
```

2. If a response does not arrive within 30 seconds, the call fails and the following Call history event is written to the log:

```
14:21:29.903 | Log (2): | Failed | c2 | "103"<sip:103@192.168.0.2> |  
<sip:079306288@192.168.0.2> | Call failed, reason: Request Timeout
```

3. If a response is received the following Call History event is logged:

```
14:19:46.403 | Log(2): | Got response from |  
<sip:101@192.168.0.101:5060;cid=0>;tag=b6edc8bfc47cda77 on invite from  
<sip:103@192.168.0.103:5060;cid=0>;tag=766caf3f. Response line: SIP/2.0  
180 Ringing
```

4. Now the call will be either established – callee picks up the phone - , or terminated – caller hangs up the phone before answering. If the call is terminated, the terminated event in the Call History is as follows:

```
14:19:52.059 | Log (2): | Terminated | c1 | "103"<sip:103@192.168.0.2> |  
<sip:101@192.168.0.2> | Call ended
```

5. If the call is established the following Call History event is written to the log:

```
15:55:39.371 | Log(2): | Established | c6 | "103"<sip:103@192.168.0.2> |  
<sip:101@192.168.0.2> | Call is established
```

6. When the call is terminated – i.e caller or callee hangs up his phone – another Call History event is issued.

Index

Clipcomm CG-410	35	PSTN Interface	34
D-Link DPH-140S	27	PSTN lines.....	31, 32
Extensions	17	Routing	34
Grandstream GXP 2000	25	SIP phones.....	21
Importing extensions.....	19	SIPGate	46
media server	9	Skype.....	45
office hours	34, 44, 51, 53, 60	Troubleshooting tips.....	30
outbound route.....	55	VOIP Gateway.....	31
outbound rule.....	41	VOIP Provider	45